

4/5 MAY 85

4 RICHMOND TOWN SLALOM

RICHMOND SCHOOL YORKS.

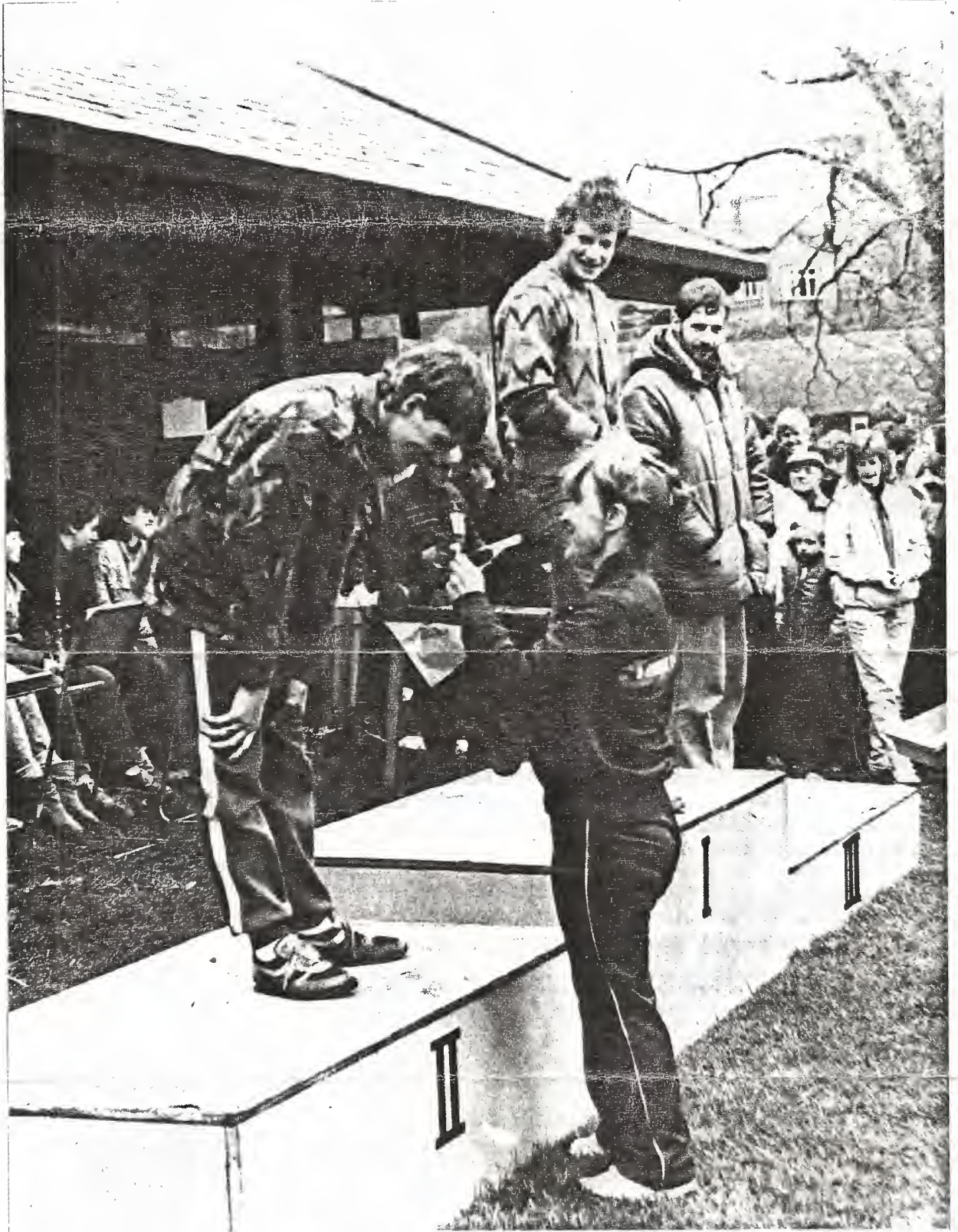

# RESULTS

15 May 1985

Dear Paddler

Thanks for supporting our slalom and for being such a good crowd to deal with. We look forward to seeing you next year.

We're sorry that the start list was a bit later getting to you than we would have liked but because of the nature of the entry we waited until the last minute. The entry went something like this:

One day before the closing date	25 paddlers
Closing date	39 paddlers
Start list date	95 paddlers
Start of event on Sunday	163 paddlers

We heaved a sign of relief of course but it made for some organisational headaches, not least of which was the number of medals to award and the engraving of them. In the end, as we manufacture our own medals, we decided to award a lot of medals, engraving only the winners, leaving the others to get their own engraving done. In this way we were able to award 35 medals and 10 winners trophies, surely a record?!

I hope that you enjoyed the podium and brassband at the prize-giving ceremony and that it has whetted your appetite for the 'big-time'. Next year we are keeping these features and are adding new ones such as computerised results, a more lavish Grand Prix and more extensive cafe facilities.

We look forward to seeing you.

Best wishes and good paddling.

John Hatton

COVER PHOTO: G Kirkbride, M Blueman and P March receive their medals from Norah Small, British Youth Team Manager.

RICHMOND SCHOOL CANOE CLUB

RICHMOND TOWN SLALOM - MAY 4/5 1985: RESULTS

<u>Pos.</u>	<u>Name</u>	<u>Club</u>	<u>Time</u>	<u>Pen.</u>	<u>Time</u>	<u>Pen.</u>	<u>Best Score</u>	<u>Points %</u>
<u>C1 NOVICE</u>								
1.	J Kinnear	Mold	170	-	169	60	170	
2.	K Butler	KWSA	190	5	189	5	194	
3.	E Park	Richmond School	195	-	-	-	195	
4.	J Reast	Mad Dogs	196	5	191	5	196	
5.	M Stegeman	SOC	206	5	203	-	203	
6.	C Bolton	West Cumbria	200	5	200	10	205	
7.	M Robson	Richmond School	206	15	-	-	221	
8.	P Hogg	West Cumbria	Capsized		214	10	224	
9.	J Hislop	KWSA	218	80	209	25	234	
10.	J Hammond	NUCC	224	15	216	20	236	

10 Paddlers. The first two paddlers are promoted to Division 4.

C2 NOVICE

1.	Agar/Tointon	Newcastle Univ	189	10	189	10	199	
2.	Wignall/Wignall	Garstang	217	25	213	20	233	
3.	Freeman/Freeman	Grimsby	222	25	228	75	247	
4.	Garrard/Garrard	Dales	230	50	231	30	261	
5.	Dawes/Palliser	SOC	248	45	228	30	258	
6.	Patterson/Kendall	Ratbog	274	20	278	55	294	
7.	Bolton/Taylor	West Cumbria	259	45	254	115	304	
8.	Holcombe/Holcombe		244	80	271	85	324	

8 Paddlers. The first two pairs are promoted to Division 4.

C2 DIVISION 4

1.	Rigby/Kinnear	Mold	196	-	182	15	196	5 points
2.	Robson/Park	Richmond School	190	25	186	15	201	4 points
3.	Wignall/Evans	Garstang	208	15	208	120	223	3 points

MENS DIVISION 4

1.	G Kirkbride	Copeland	159	-	169	15	159	84.7%
2.	M Blueman	Tees	158	5	160	20	163	86.8
3.	P Marsh	Matlock	163	-	161	25	163	86.8
4.	D Cook	Tees	160	5	162	15	165	87.8
5.	M Gill	Sunderland	166	-	162	5	166	88.4
6.	A Lines	WCCC	161	15	162	5	167	88.9
7.	A Rowell	Tees	155	20	154	15	169	90.0
8.	J Pell	Scunthorpe	164	5	167	10	169	90.0
9.	P Marshall	Tees	171	-	171	10	171	91.0
10.	V Pawson	Mad Dogs	171	5	172	-	172	91.6
11.	P Foster	Leicester	159	15	168	115	174	92.6
12.	P Radcliffe	Manchester	174	-	173	80	174	92.6
13.	P Woolas	Scunthorpe	177	60	175	-	175	93.2
14.	D Offler	Havelock	183	10	176	-	176	93.7
15.	D Rice	Boldon	173	75	168	10	178	94.8
16.	M Nash	Kinver	179	10	179	-	179	95.3
17.	M West	Havelock	184	10	175	5	180	95.8
18.	S Lenord		190	5	175	5	180	95.8
19.	G Park	York	164	60	165	15	180	95.8
20.	M England	Kingston	178	5	185	10	183	97.4
21.	D Brunt	Boldon	184	10	180	5	185	98.5
22.	P Macarthur	Midland	170	15	163	55	185	98.5
23.	N Taylor	Midland	177	50	175	10	185	98.5
24.	P Holcombe	Dales	185	10	183	5	188	100.1

<u>Pos.</u>	<u>Name</u>	<u>Club</u>	<u>Time</u>	<u>Pen.</u>	<u>Time</u>	<u>Pen.</u>	<u>Best Score</u>	<u>Points %</u>
25.	P Johnson	Dales	191	20	180	10	190	101.2%
26.	D Fisher	Kingston	183	10	186	10	193	102.8
27.	D Rice	Boldon	182	25	175	25	200	106.5
28.	D Dale	Boldon	198	10	191	25	208	110.8
29.	N Simmons	Tees	207	15	193	15	208	110.8
30.	T Monk	West Cumbria	Retired		193	25	218	116.0
31.	M Croft	Grimsby	169	60	166	65	229	121.9
32.	S Taylor	Kinver	187	120	187	50	237	126.2
33.	A Pell	Scunthorpe	191	185	203	35	238	126.7
34.	P Hall	SOC	199	80	241	125	279	148.6

34 paddlers. The first 4 paddlers are promoted to Division 3.

Average 187.8. No modified average needed.

#### DIVISION 4 LADIES

1.	H Stobbart	AAAA	189	-	199	-	189	87.4%
2.	C Mackenzie	SUCC	180	55	177	15	192	88.7
3.	A Stobbart	AAAA	194	5	201	5	199	92.
4.	J Pearson	West Cumbria	197	15	189	80	212	98.0
5.	P Swain	Sunderland	207	65	209	10	219	101.2
6.	V Greenwood	Richmond School	215	5	220	5	220	101.7
7.	G Bottomley	Ratbog	196	55	209	20	229	105.9
8.	J Williamson		222	15	236	15	237	109.6
9.	J Braithwaite	Ratbog	231	20	244	85	251	116.0
10.	S Allsopp	Dales	231	170	229	130	359	166.0

10 paddlers. The first paddler is promoted to Division 3.

Modified average 216.3

#### NOVICE MEN

1.	M Tointon	NUCC	174	20	170	5	175	
2.	N Holcombe		182	5	178	-	178	
3.	R Arden	Grimsby	182	5	180	-	180	
4.	C Suggitt	Rugby	178	5	189	15	183	
5.	D Smithson	Scunthorpe	174	10	180	30	184	
6.	R Larkin	Allanby	190	20	185	-	185	
7.	B Davies	Garstang	185	5	176	10	186	
8.	R King	SOC	182	5	170	20	187	
9.	I Buckle	Dales	183	5	190	10	188	
10.	C Towner	SUCC	188	15	179	10	189	
11.	M Barnes	Scunthorpe	183	10	187	80	193	
12.	G Heap	Manchester	185	25	184	10	194	
13.	J Willacy	Garstang	179	15	scratched		194	
14.	A McKay	Garstang	190	5	195	-	195	
15.	W Pawson	Mad Dogs	184	70	182	15	197	
16.	T Dixon	Scunthorpe	198	110	192	5	197	
17.	S Osbaldeston	Ind	188	10	178	20	198	
18.	A Petchey	Ind	194	5	190	15	199	
19.	M Jones	SOC	174	25	178	55	199	
20.	R Freeman	Grimsby	199	-	201	60	199	
21.	M Dixon	Dales	195	5	188	20	200	
22.	B Pittaway	Richmond School	196	5	192	10	201	
23.	D Eggleton	Dales	194	75	204	5	209	
24.	R Burns	McAuley	189	125	194	15	209	
25.	M Flanagan		205	20	196	15	211	
26.	K Jones	SOC	186	160	193	20	213	
27.	P Elshaw	Dales	206	15	195	20	215	

<u>Pos.</u>	<u>Name</u>	<u>Club</u>	<u>Time</u>	<u>Pen.</u>	<u>Time</u>	<u>Pen.</u>	<u>Best Score</u>	<u>Points %</u>
28.	J Wain	Ribble	211	20	206	10	216	
29.	M Frost	Bolton	203	25	207	15	222	
30.	K Scruby	Scunthorpe	163	60	retired		223	
31.	G Parker	Havelock	219	5	239	90	224	
32.	M Taylor	McAuley	203	165	203	25	228	
33.	K Holloway	SOC	218	100	219	10	229	
34.	C Bell	Garstang	216	15	219	20	231	
35.	N Pittaway	Richmond School	231	10	208	60	241	
36.	S Edwards	Durham Scouts	222	65	212	30	242	
37.	D Muckle		237	115	245	5	250	
38.	A Willacy	Garstang	238	15	Scratched		253	
39.	I Martindale	Copeland	206	55	187	70	257	
40.	A Kennedy	McAuley	221	40	223	80	261	
41.	M Weston	Ratbog	205	75	196	70	266	
42.	P Walker		192	75	186	110	267	
43.	S Dunmall	Boldon	226	65	217	55	272	
44.	A Kerrigan	McAuley	208	80	205	135	288	
45.	H Evans	Garstang	227	65	217	120	292	
46.	S McHaffie	Boldon	239	65	235	155	304	
47.	S Kerrigan	McAuley	205	125	202	115	317	
48.	P Gwynne	Richmond School	215	125	218	100	318	
49.	A Bell	Garstang	270	60	285	65	330	
50.	R King	York	253	165	231	115	346	
51.	A Lawless	Garstang	221	120	207	325	341	
52.	R Hughes	Ribble	234	135	235	120	355	
53.	M Clarkson		210	165	226	225	375	
54.	L Brown	Boldon	249	160	252	125	377	
55.	D Collin	Dolphin Centre	211	190	209	30	401	
56.	C Barnes	Tees	239	195	293	225	434	
57.	M Hughill	McAuley	243	215	252	360	458	
58.	S Chapman	SOC	255	215	217	285	470	
59.	A Thomas	Richmond School	240	345	245	335	580	
60.	S Hughill	McAuley	294	475	221	605	769	

60 paddlers. The first twelve paddlers are promoted to Division 4.

#### NOVICE LADIES

1.	C Willacy	Garstang	196	55	196	5	201	
2.	C Harlow	NUCC	218	70	209	5	214	
3.	J East	Ratbog	207	30	208	15	223	
4.	C King		225	35	216	20	236	
5.	E Landy	SUCC	238	10	225	60	248	
6.	C Chapman	NUCC	223	25	235	125	248	
7.	A Russell	Ratbog	225	60	238	25	263	
8.	A Palliser	SOC	208	60	241	115	268	
9.	T Dixon	Scunthorpe	223	65	206	115	288	
10.	S Barnard	SOC	243	155	249	60	309	
11.	N Burrow	Garstang	232	150	221	160	381	

11 paddlers. The first three paddlers are promoted to Division 4.

Pos.	Name	Club	Time	Pen.	Time	Pen.	Best Score	Points %
<u>DIVISION 4 TEAMS</u>								
1.	TEES	Blueman/Rowell/Pawson	198	50	190	10	200	
2.	SCRATCH D	Cook/Marshall/Balmbra	205	10	203	35	215	
3.	SCRATCH A	Nash/Taylor/Gill	211	10	199	75	221	
4.	SCRATCH B	West/Offler/Swaine	215	50	228	80	265	
5.	BOLDON BLASTERS	Rice/Rice/Dale	222	105	233	70	303	
6.	SCRATCH E	Williamson/Brunt/Rigby + O'Shaunessy	263	45	285	95	308	
7.	WCCC	Lines/Monk/Pearson	232	180	246	65	311	
8.	SCRATCH C	McKenzie/Kirkride/Lenord	210	110	218	130	320	
9.	SCRATCH F	Johnson/Garrard/Allsop	235	220	260	185	445	

NOVICE TEAMS

1.	GRIMSBY	Freeman/Arden/Petchey	216	75	232	10	242	
2.	Mad Dogs	Pawson/Reast/Kinnear	221	90	232	75	307	
3.	KWSA	Butler/Hislop/Hammond	295	30	301	210	324	
4.	CANADIANS	Wignall + Wignall/ Stegeman/Dawes + Palliser	275	65	272	55	330	
5.	GARSTANG	Davies/Willacy/Willacy	239	130	239	100	339	
6.	DALES	Holcombe/Gibson/Elshaw	242	100	238	150	342	
7.	RAT BOG	Russell/East/Patterson	297	75	287	160	372	
8.	SCRATCH C	Pawson/King/Buckle	274	110	287	175	384	
9.	NUCC	Agar + Tointon/Harlow/ Chapman	280	110	318	300	390	
10.	DALES	Garrard/Eggleton/Freeman	268	220	264	135	399	
11.	TEES	Beaumont/Marshall/Beaumont	220	100	231	190	421	
12.	BOLDON	McHaffie/Dunmall/Tointon	242	235	243	220	463	
13.	SCRATCH A	Bell/Bell/Osbaldeston	280	335	296	210	506	
14.	MANCHESTER	Heap/McKay/Lawless	234	290	257	260	517	
15.	McAULEY	Taylor/Burns/Cole	262	260	276	360	522	
16.	ST JOHNS	Davis/McGowan/Woodard	Scratched		294	235	529	
17.	RIBBLE PLUS	Wain/Hughes/Larkins	264	495	271	265	536	
18.	GARSTANG	Burrow/Willacy/Evans	289	370	273	340	613	
19.	SCRATCH B	Barnard/Bolton/Monk + Taylor	329	440	330	320	650	
20.	SCRATCH E	Hogg/Paine/Ballie	330	535	310	355	665	
21.	HYENAS	Emerson/Lockwood/Benson	368	685	317	455	772	
22.	ST JOHNS	Brenton/Campbell/Smith	391	810	362	720	1082	

Team No 5 had only 2 paddlers - disqualified.

JUDGES

1.	I McKay	Garstang	142	-	141	5	142	
2.	P Senior		143	10	147	-	147	
3.	A Pratt	Leeds	-	-	148	-	148	
4.	M Shaughnessy	Chester	156	-	154	-	154	
5.	P Hunstman	Tees	153	10	150	10	160	
6.	P Robinson	Tees	155	5	161	5	160	
7.	N Bell	Garstang	163	-	159	10	163	
8.	T Barnard	SOC	165	5	162	15	170	
9.	B Hill	West Cumbria	168	10	168	5	173	
10.	D Barnes	Tees	157	20	152	110	177	
11.	M Brough				167	10	177	
12.	S Gallagher	Tees	179	15	172	10	182	