

ENGLAND CANOE SLALOM

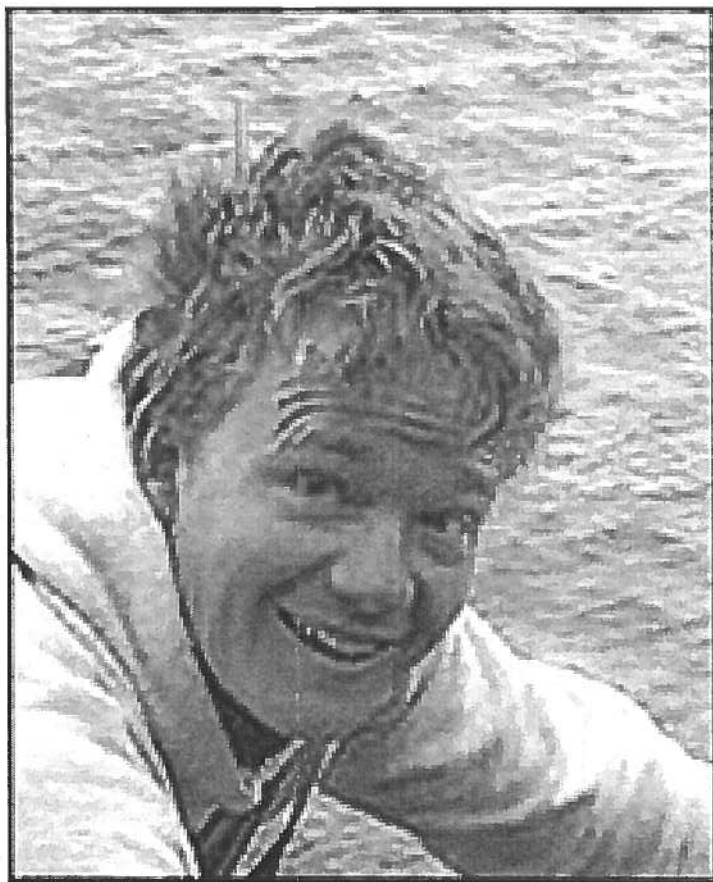

ANDY NICOLL MEMORIAL SLALOM

RESULTS

PAN CELTIC OFFICIALS

| Pos | Bib | Name | Club | Run1 | | | Run2 | | | Aggr | |
|-----|-----|-------------------|-------------------------|------|--------|------|--------|--------|------|--------|--------|
| | | | | Sta | Time | Pens | Total | Time | Pens | Total | Total |
| 1 | 31 | Zach Pillinger | Royal Leamington Spa | PK1M | 121.70 | 4 | 125.70 | 120.21 | 4 | 124.21 | 249.91 |
| 2 | 9 | Simon MacDonald | Salisbury | PK1M | 124.98 | 2 | 126.98 | 123.68 | 0 | 123.68 | 250.66 |
| 3 | 2 | Peter Willett | Stafford & Stone | PK1M | 131.18 | 2 | 133.18 | 125.44 | 2 | 127.44 | 260.62 |
| 4 | 11 | Allan Tyler | Regents | PK1M | 126.14 | 12 | 138.14 | 127.86 | 4 | 131.86 | 270.00 |
| 5 | 12 | Michael Wells | Rugby C.C. | IK1M | 133.65 | 8 | 141.65 | 129.40 | 6 | 135.40 | 277.05 |
| 6 | 6 | James Bailey | Stafford & Stone | IK1M | 133.40 | 0 | 133.40 | 150.59 | 2 | 152.59 | 285.99 |
| 7 | 28 | Michael Penfold | Reading C.C. | IK1M | 143.46 | 2 | 145.46 | 138.66 | 2 | 140.66 | 286.12 |
| 8 | 10 | Alice Spencer | Salisbury | IK1W | 144.24 | 2 | 146.24 | 140.53 | 2 | 142.53 | 288.77 |
| 9 | 17 | Peter Ambrose | Salisbury | IK1M | 134.78 | 10 | 144.78 | 147.84 | 8 | 155.84 | 300.62 |
| 10 | 22 | Peter Hall | Ormskirk Scouts | ICJ | 148.27 | 4 | 152.27 | 148.69 | 8 | 156.69 | 308.96 |
| 11 | 20 | Hannah Burgess | Kingston K.C. | IK1W | 153.16 | 4 | 157.16 | 152.62 | 2 | 154.62 | 311.78 |
| 12 | 194 | Heatler Caesar | Salisbury | PK1W | 143.36 | 2 | 145.36 | 135.99 | 52 | 187.99 | 333.35 |
| 13 | 7 | Hannah Bailey | Stafford & Stone | PK1W | 138.98 | 4 | 142.98 | 139.09 | 54 | 193.09 | 336.07 |
| 14 | 191 | Radka Felingerova | Royal C.C. | PK1W | 144.14 | 56 | 200.14 | 136.55 | 4 | 140.55 | 340.69 |
| 15 | 1 | Andy Koszary | Telford C.C. | IK1M | 171.57 | 10 | 181.57 | 165.50 | 2 | 167.50 | 349.07 |
| 16 | 23 | Dacre Wroe | Independent | PK1M | 130.85 | 56 | 186.85 | 125.04 | 50 | 175.04 | 361.89 |
| 17 | 192 | Amber Lascalles | Shewsbury School | PK1W | 163.16 | 52 | 215.16 | 152.32 | 4 | 156.32 | 371.48 |
| 18 | 19 | Tim Pearson | Matlock C.C. | IK1M | 132.18 | 54 | 186.18 | 136.47 | 56 | 192.47 | 378.65 |
| 19 | 21 | Rob Downes | Stafford & Stone | 2K1M | 154.66 | 56 | 210.66 | 164.15 | 6 | 170.15 | 380.81 |
| 20 | 4 | Dave Bradshaw | Manchester | ICJ | 152.69 | 52 | 204.69 | 141.30 | 54 | 195.30 | 399.99 |
| 21 | 18 | Greg Pitt | Stafford & Stone | ICJ | 147.08 | 6 | 153.08 | 143.93 | 104 | 247.93 | 401.01 |
| 22 | 189 | Tom Brady | Stafford & Stone | IK1M | 156.22 | 54 | 210.22 | 152.68 | 50 | 202.68 | 412.90 |
| 23 | 8 | Gary Whitton | Independent | IK1M | 205.32 | 10 | 215.32 | 171.29 | 60 | 231.29 | 446.61 |
| 24 | 32 | Sarah Green | Shepperton S.C.C. | IK1W | 158.57 | 56 | 214.57 | 148.14 | 102 | 250.14 | 464.71 |
| 25 | 27 | Sarah Chynoweth | Mold / Stafford & Stone | IK1W | 161.29 | 54 | 215.29 | 147.95 | 106 | 253.95 | 469.24 |
| 26 | 13 | Sarah Wells | Rugby C.C. | IK1W | 181.17 | 60 | 241.17 | 177.32 | 56 | 233.32 | 474.49 |
| 27 | 24 | Steve Devantier | Salisbury | IK1M | 152.83 | 62 | 214.83 | 156.52 | 104 | 260.52 | 475.35 |
| 28 | 3 | Emma McHale | Green Star | IK1W | 169.90 | 54 | 223.90 | 205.17 | 50 | 255.17 | 479.07 |
| 29 | 5 | Kay Bradshaw | Manchester | IK1W | 212.03 | 52 | 264.03 | 193.52 | 54 | 247.52 | 511.55 |
| 30 | 25 | James Dixon | H.P.P. C.C. | IK1M | 163.67 | 158 | 321.67 | 153.52 | 152 | 305.52 | 627.19 |
| 31 | 26 | Kate Dixon | H.P.P. C.C. | 2K1W | 135.67 | 606 | 741.47 | DNF | 0 | 0.00 | 741.47 |

PAN CELTIC KIM

| Pos | Bib | Name | Country | Run 1 | | | Run 2 | | | Aggr | |
|-----|-----|--------------------|----------|-------|--------|------|--------|--------|------|--------|--------|
| | | | | Sta | Time | Pens | Total | Time | Pens | Total | Total |
| 1 | 45 | Campbell Walsh | Scotland | Sen | 106.01 | 0 | 106.01 | 106.03 | 2 | 108.03 | 214.04 |
| 2 | 53 | Huw Swetnam | England | U23 | 107.01 | 2 | 109.01 | 106.72 | 0 | 106.72 | 215.73 |
| 3 | 56 | Richard Hounslow | England | U23 | 108.19 | 0 | 108.19 | 107.49 | 2 | 109.49 | 217.68 |
| 4 | 58 | Dafydd Paxton | Wales | U23 | 110.77 | 2 | 112.77 | 111.33 | 0 | 111.33 | 224.10 |
| 5 | 59 | Rob Neave | England | U23 | 112.93 | 0 | 112.93 | 111.44 | 0 | 111.44 | 224.37 |
| 6 | 44 | Alan Cardy | England | Sen | 111.37 | 2 | 113.37 | 109.51 | 2 | 111.51 | 224.88 |
| 7 | 35 | Andy Maddock | England | Vet | 115.36 | 0 | 115.36 | 112.95 | 0 | 112.95 | 228.31 |
| 8 | 47 | James Hounslow | England | Sen | 112.97 | 0 | 112.97 | 115.52 | 0 | 115.52 | 228.49 |
| 9 | 50 | Andy Hadfield | England | Sen | 111.82 | 0 | 111.82 | 109.06 | 8 | 117.06 | 228.88 |
| 10 | 46 | Alex Burt | Wales | Sen | 115.20 | 0 | 115.20 | 114.51 | 0 | 114.51 | 229.71 |
| 11 | 51 | Andrew Marshall | Scotland | Sen | 114.58 | 2 | 116.58 | 113.72 | 4 | 117.72 | 234.30 |
| 12 | 38 | Ian Bridges | England | Vet | 120.16 | 0 | 120.16 | 118.02 | 0 | 118.02 | 238.18 |
| 13 | 54 | Malcolm Kerr | Scotland | U23 | 119.56 | 0 | 119.56 | 121.47 | 0 | 121.47 | 241.03 |
| 14 | 68 | Nathan Stevenson | England | J18 | 120.44 | 2 | 122.44 | 120.35 | 0 | 120.35 | 242.79 |
| 15 | 63 | Edward Kay | Scotland | J18 | 126.48 | 0 | 126.48 | 118.06 | 0 | 118.06 | 244.54 |
| 16 | 71 | Johnathan Akinyemi | England | J16 | 125.17 | 0 | 125.17 | 120.25 | 0 | 120.25 | 245.42 |
| 17 | 62 | Matt Lloyd | England | J18 | 124.00 | 4 | 128.00 | 117.10 | 4 | 121.10 | 249.10 |
| 18 | 43 | Peter Francis | Wales | Vet | 121.54 | 4 | 125.54 | 122.51 | 4 | 126.51 | 252.05 |
| 19 | 40 | Sean Simmons | Wales | Vet | 127.25 | 2 | 129.25 | 126.66 | 0 | 126.66 | 255.91 |

| | | | | | | | | | | | |
|----|----|---------------|----------|-----|--------|----|--------|--------|-----|--------|--------|
| 20 | 77 | James Mugford | England | J16 | 127.44 | 4 | 131.44 | 124.91 | 2 | 126.91 | 258.35 |
| 21 | 65 | Sam Critchley | England | J18 | 123.16 | 4 | 127.16 | 131.60 | 0 | 131.60 | 258.76 |
| 22 | 57 | Stuart Banks | Scotland | U23 | 127.00 | 2 | 129.00 | 127.96 | 2 | 129.96 | 258.96 |
| 23 | 74 | Harry Mugford | England | J16 | 130.57 | 4 | 134.57 | 125.63 | 2 | 127.63 | 262.20 |
| 24 | 64 | Gareth Cox | Wales | J18 | 130.68 | 0 | 130.68 | 136.89 | 4 | 140.89 | 271.57 |
| 25 | 82 | Toby Jones | Wales | J14 | 132.33 | 0 | 132.33 | 136.17 | 4 | 140.17 | 272.50 |
| 26 | 55 | Tom Wakling | Wales | U23 | 111.29 | 0 | 111.29 | 110.90 | 56 | 166.90 | 278.19 |
| 27 | 41 | Phil Gooding | England | Vet | 137.65 | 0 | 137.65 | 139.47 | 4 | 143.47 | 281.12 |
| 28 | 52 | Tom Ticer | Wales | Sen | 137.36 | 0 | 137.36 | 140.79 | 6 | 146.79 | 284.15 |
| 29 | 83 | Tom Latham | England | J14 | 137.50 | 8 | 145.50 | 150.21 | 6 | 156.21 | 301.71 |
| 30 | 73 | Thomas Power | Wales | J16 | 127.34 | 0 | 127.34 | 133.63 | 56 | 189.63 | 316.97 |
| 31 | 67 | Thomas Vogler | Wales | J18 | 141.80 | 52 | 193.80 | 131.34 | 6 | 137.34 | 331.14 |
| 32 | 61 | Simon Pollitt | Wales | U23 | 127.64 | 52 | 179.64 | 123.37 | 52 | 175.37 | 355.01 |
| 33 | 80 | Joseph Coombs | England | J14 | 138.49 | 52 | 190.49 | 133.35 | 56 | 189.35 | 379.84 |
| 34 | 85 | Gareth Farrow | Wales | J14 | 159.22 | 2 | 161.22 | 169.57 | 56 | 225.57 | 386.79 |
| 35 | 86 | Zach Franklin | England | J14 | 155.97 | 4 | 159.97 | 162.21 | 100 | 262.21 | 422.18 |

PAN CELTIC C2

| Pos | Bib | Name | Country | Run 1 | | | Run 2 | | | Aggr | |
|-----|-----|---------------------|---------|-------|--------|------|--------|--------|------|-------|--------|
| | | | | Sta | Time | Pens | Total | Time | Pens | Total | Total |
| 1 | 187 | A. Roden / J. Roden | England | Sen | 127.37 | 2 | 129.37 | 135.33 | 54 | 189.3 | 318.69 |

PAN CELTIC GUESTS

| Pos | Bib | Name | Country | Run 1 | | | Run 2 | | | Aggr | |
|-----|-----|---------------|---------|-------|--------|------|--------|--------|------|-------|--------|
| | | | | Sta | Time | Pens | Total | Time | Pens | Total | Total |
| 1 | 154 | Tim Bailey | KIM | Sen | 119.62 | 2 | 121.62 | 116.77 | 0 | 116.8 | 238.39 |
| 2 | 193 | Stuart Bowman | CI | Sen | 117.18 | 4 | 121.18 | 116.05 | 2 | 118.1 | 239.23 |

PAN CELTIC K1W

| Pos | Bib | Name | Country | Run 1 | | | Run 2 | | | Aggr | |
|-----|-----|------------------------|----------|-------|--------|------|--------|--------|------|--------|--------|
| | | | | Sta | Time | Pens | Total | Time | Pens | Total | Total |
| 1 | 101 | Fiona Penny | Scotland | Sen | 120.90 | 0 | 120.90 | 119.06 | 0 | 119.06 | 239.96 |
| 2 | 100 | Kim Walsh | Scotland | Sen | 119.44 | 4 | 123.44 | 119.41 | 0 | 119.41 | 242.85 |
| 3 | 97 | Michelle Patrick | England | U23 | 123.14 | 2 | 125.14 | 120.73 | 2 | 122.73 | 247.87 |
| 4 | 99 | Anita Bennett | England | Sen | 132.62 | 0 | 132.62 | 131.31 | 2 | 133.31 | 265.93 |
| 5 | 95 | Helen Cardy | England | Sen | 132.20 | 2 | 134.20 | 131.68 | 2 | 133.68 | 267.88 |
| 6 | 105 | Claire Harrower | Scotland | U23 | 141.08 | 0 | 141.08 | 127.53 | 0 | 127.53 | 268.61 |
| 7 | 110 | Lizzie Neave | England | J18 | 130.12 | 0 | 130.12 | 138.50 | 0 | 138.50 | 268.62 |
| 8 | 111 | Julie Bright | England | J18 | 139.37 | 2 | 141.37 | 134.85 | 2 | 136.85 | 278.22 |
| 9 | 120 | Alice Matthews | Wales | J16 | 146.91 | 0 | 146.91 | 138.81 | 2 | 140.81 | 287.72 |
| 10 | 118 | Catherine Rolfe | England | J16 | 141.60 | 4 | 145.60 | 145.66 | 4 | 149.66 | 295.26 |
| 11 | 117 | Emily Clapham | England | J16 | 158.55 | 6 | 164.55 | 145.63 | 4 | 149.63 | 314.18 |
| 12 | 96 | Nerys Rowlands | Wales | Sen | 136.09 | 50 | 186.09 | 126.91 | 2 | 128.91 | 315.00 |
| 13 | 98 | Liz Menhinick | Wales | Sen | 151.59 | 6 | 157.59 | 158.28 | 0 | 158.28 | 315.87 |
| 14 | 102 | Rebecca McIlvenny | England | U23 | 136.13 | 52 | 188.13 | 136.75 | 4 | 140.75 | 328.88 |
| 15 | 104 | Louise Donnington | England | U23 | 131.87 | 0 | 131.87 | 150.52 | 52 | 202.52 | 334.39 |
| 16 | 113 | Vicky Richards | Wales | J18 | 143.72 | 52 | 195.72 | 138.07 | 4 | 142.07 | 337.79 |
| 17 | 106 | Moyra Evitt | England | Sen | 140.51 | 58 | 198.51 | 137.81 | 10 | 147.81 | 346.32 |
| 18 | 121 | Helen Brooks | England | J16 | 144.48 | 4 | 148.48 | 152.26 | 52 | 204.26 | 352.74 |
| 19 | 123 | Fiona Farrow | Wales | J16 | 176.49 | 54 | 230.49 | 153.42 | 2 | 155.42 | 385.91 |
| 20 | 128 | Mallory Franklin | England | J14 | 178.73 | 10 | 188.73 | 195.01 | 4 | 199.01 | 387.74 |
| 21 | 126 | Janine Dickie | Scotland | J14 | 176.22 | 50 | 226.22 | 159.09 | 4 | 163.09 | 389.31 |
| 22 | 114 | Naomi Winters | England | J18 | 152.50 | 8 | 160.50 | 203.82 | 100 | 303.82 | 464.32 |
| 23 | 89 | Tracy Wells | England | Vet | 179.31 | 100 | 279.31 | 172.75 | 56 | 228.75 | 508.06 |
| 24 | 90 | Leesa Mcconnachie | Wales | Vet | 193.41 | 108 | 301.41 | 217.08 | 52 | 269.08 | 570.49 |
| 25 | 92 | Alison Setchell | England | Vet | 196.10 | 106 | 302.10 | 181.05 | 104 | 285.05 | 587.15 |
| 26 | 116 | Sarah Robson | Wales | J18 | 196.88 | 154 | 350.88 | 207.60 | 58 | 265.60 | 616.48 |
| 27 | 108 | Jennifer Hamilton-Ible | Wales | U23 | 223.13 | 108 | 331.13 | 178.57 | 158 | 336.57 | 667.70 |

| | | | | | | | | | | |
|----|-----|-------------------|----------|-----|--------|-----|--------|--------|-----|---------------|
| 28 | 107 | Alison McIntosh | Scotland | U23 | 140.46 | 54 | 194.46 | Dns | | 194.46 |
| 29 | 103 | Rebecca John | Wales | U23 | Cap | | | 149.33 | 52 | 201.33 201.33 |
| 30 | 109 | Tracey Kinniburgh | Scotland | U23 | 145.72 | 102 | 247.72 | Cap | | 247.72 |
| 31 | 125 | Eloise Meakins | England | J14 | 221.78 | 54 | 275.78 | Cap | | 275.78 |
| 32 | 93 | Liana Jury | Wales | Vet | Cap | | | 172.83 | 258 | 430.83 430.83 |
| 33 | 179 | Katie Fisher | Wales | U23 | 184.81 | 308 | 492.81 | Cap | | 492.81 |
| 34 | 91 | Emma Aldridge | Wales | Vet | Cap | | | Cap | | 0.00 |

PAN CELTIC C1

| Pos | Bib | Name | Country | Run 1 | | | Run 2 | | | Aggr | |
|-----|-----|-----------------|----------|-------|--------|------|--------|--------|------|--------|--------|
| | | | | Sta | Time | Pens | Total | Time | Pens | Total | Total |
| 1 | 143 | David Florence | Scotland | U23 | 110.56 | 2 | 112.56 | 110.17 | 2 | 112.17 | 224.73 |
| 2 | 146 | Adam Marshall | Scotland | U23 | 115.42 | 2 | 117.42 | 112.20 | 0 | 112.20 | 229.62 |
| 3 | 140 | Dan Goddard | England | U23 | 111.74 | 4 | 115.74 | 112.04 | 4 | 116.04 | 231.78 |
| 4 | 131 | Mark Delaney | Scotland | Vet | 119.22 | 4 | 123.22 | 117.97 | 4 | 121.97 | 245.19 |
| 5 | 139 | Andrew Hamilton | Scotland | Sen | 125.22 | 0 | 125.22 | 120.54 | 0 | 120.54 | 245.76 |
| 6 | 141 | Colin Radmore | England | U23 | 118.49 | 4 | 122.49 | 122.44 | 2 | 124.44 | 246.93 |
| 7 | 147 | Mark Harrison | England | J18 | 125.31 | 2 | 127.31 | 125.80 | 0 | 125.80 | 253.11 |
| 8 | 138 | Joel Crossland | England | Sen | 132.84 | 8 | 140.8 | 127.37 | 0 | 127.37 | 268.21 |
| 9 | 137 | Tim Baillie | Scotland | Sen | 128.33 | 4 | 132.33 | 134.50 | 2 | 136.50 | 268.83 |
| 10 | 144 | Toby Scott | England | J18 | 128.00 | 8 | 136.00 | 138.89 | 6 | 144.89 | 280.89 |
| 11 | 150 | Dan Buggy | England | J16 | 127.26 | 0 | 127.26 | 147.73 | 8 | 155.73 | 282.99 |
| 12 | 153 | Mark Proctor | England | J16 | 142.63 | 4 | 146.63 | 134.02 | 4 | 138.02 | 284.65 |
| 13 | 149 | Gareth Wilson | Wales | J18 | 138.98 | 4 | 142.98 | 148.07 | 2 | 150.07 | 293.05 |
| 14 | 145 | Marvin Rounce | England | J18 | 151.63 | 4 | 155.63 | 135.86 | 2 | 137.86 | 293.49 |
| 15 | 152 | Keith Bright | England | J16 | 159.68 | 4 | 163.68 | 134.91 | 10 | 144.91 | 308.59 |
| 16 | 130 | Dave Royle | England | Vet | 142.78 | 0 | 142.78 | 134.78 | 50 | 184.78 | 327.56 |
| 17 | 132 | Pete Janes | England | Vet | 147.88 | 52 | 199.88 | 142.90 | 0 | 142.90 | 342.78 |
| 18 | 136 | Adrian Jones | Wales | Sen | 149.52 | 104 | 253.52 | 124.14 | 8 | 132.14 | 385.66 |
| 19 | 134 | Rob Rooks | England | Vet | 183.17 | 4 | 187.17 | 174.13 | 54 | 228.13 | 415.30 |

BUSA K1 MEN

| Pos | Bib | Name | Club | Run1 | | | Run2 | | | Best | |
|-----|-----|-----------------|------------------|--------|------|--------|--------|------|-------|--------|--------|
| | | | | Time | Pens | Total | Time | Pens | Total | Total | |
| 1 | 169 | David Backhouse | Nottingham | 109.39 | | 109.39 | 105.17 | | | 105.17 | 105.17 |
| 2 | 45 | Campbell Walsh | Nottingham | 106.01 | | 106.01 | 106.03 | | | 106.03 | 106.01 |
| 3 | 59 | Rob Neave | Nottingham | 112.93 | | 112.93 | 111.44 | | | 111.44 | 111.44 |
| 4 | 50 | Andrew Hadfield | Loughborough | 111.82 | | 111.82 | 109.06 | 8 | | 117.06 | 111.82 |
| 5 | 184 | Robin Vasey | Loughborough | 113.94 | 2 | 115.94 | 110.65 | 2 | | 112.65 | 112.65 |
| 6 | 57 | Stuart Banks | Heriot Watt | 127.00 | 2 | 129.00 | 127.96 | 2 | | 129.96 | 129.00 |
| 7 | 156 | Rob Holdway | Durham | 134.24 | | 134.24 | 127.68 | 2 | | 129.68 | 129.68 |
| 8 | 61 | Simon Pollitt | Nottingham Trent | 127.64 | 52 | 179.64 | 127.96 | 2 | | 129.96 | 129.96 |
| 9 | 185 | Donald Craig | Glasgow | 134.31 | | 134.31 | 131.20 | 4 | | 135.20 | 134.31 |
| 10 | 157 | David Knibb | Durham | 146.27 | 6 | 152.27 | 145.39 | 2 | | 147.39 | 147.39 |
| 11 | 163 | Joe Kelly | Bath | 149.16 | 6 | 155.16 | 159.18 | 54 | | 213.18 | 155.16 |
| 12 | 159 | Chris Lomas | Durham | 166.81 | 50 | 216.81 | 151.24 | 8 | | 159.24 | 159.24 |
| 13 | 166 | Rich Little | Bath | 216.81 | 60 | 276.81 | 148.53 | 54 | | 202.53 | 202.53 |
| 14 | 164 | Matt Reynolds | Durham | 161.02 | 56 | 217.02 | 168.90 | 108 | | 276.90 | 217.02 |
| 15 | 160 | Kevin Davies | Bath | 169.61 | 116 | 285.61 | 179.23 | 250 | | 429.23 | 285.61 |
| 16 | 162 | Chris Bailey | Durham | 219.01 | 260 | 479.01 | 176.97 | 118 | | 294.97 | 294.97 |
| 17 | 168 | Steve Bennett | Loughborough | 182.13 | 510 | 692.13 | 157.41 | 408 | | 565.41 | 565.41 |
| 18 | 161 | Patrick Dawson | Sunderland | Cap | Cap | | | Dns | Dns | Cap | |

BUSA K1 WOMEN

| Pos | Bib | Name | Club | Run1 | | | Run2 | | | Best |
|-----|-----|------------------------|------------------|--------|------|--------|--------|------|--------|--------|
| | | | | Time | Pens | Total | Time | Pens | Total | Total |
| 1 | 97 | Michelle Patrick | Salford | 123.14 | 2 | 125.14 | 120.73 | 2 | 122.73 | 122.73 |
| 2 | 105 | Claire Harrower | Edinburgh | 141.08 | | 141.08 | 127.53 | | 127.53 | 127.53 |
| 3 | 104 | Louise Donnington | Nottingham Trent | 131.87 | | 131.87 | 150.52 | 52 | 202.52 | 131.87 |
| 4 | 190 | Wendy Morris | Teesside | 147.17 | 4 | 151.17 | 141.99 | 2 | 143.99 | 143.99 |
| 5 | 188 | Rachael Smith | Northumbria | 187.92 | 6 | 193.92 | 181.35 | 60 | 241.35 | 193.92 |
| 6 | 107 | Allison McIntosh | Glasgow | 140.46 | 54 | 194.46 | | Dns | Dns | 194.46 |
| 7 | 170 | Rebecca Wadsworth | Nottingham Trent | 204.57 | 56 | 260.57 | 173.30 | 58 | 231.30 | 231.30 |
| 8 | 171 | Tina Jackson | Lancaster | 193.30 | 52 | 245.30 | 195.38 | 58 | 253.38 | 245.30 |
| 9 | 172 | Gillian Mara | Loughborough | 228.28 | 56 | 284.28 | 252.75 | 204 | 456.75 | 284.28 |
| 10 | 108 | Jennifer Hamilton-Ible | Bristol | 223.13 | 108 | 331.13 | 178.57 | 158 | 336.57 | 331.13 |
| 11 | 173 | Laura Hoskins | Bath | 236.75 | 104 | 340.75 | 216.62 | 252 | 468.62 | 340.75 |
| 12 | 175 | Miriam Grimes | Bath | 207.01 | 214 | 421.01 | 189.03 | 314 | 503.03 | 421.01 |
| 13 | 179 | Katie Fisher | Durham | 184.81 | 308 | 492.81 | | Dns | Dns | 492.81 |
| 14 | 174 | Lisa McRae | Bath | | | | 173.66 | 558 | 731.66 | 731.66 |
| 15 | 181 | Tori Park | Durham | | Cap | Cap | | Dns | Dns | Cap |
| 15 | 176 | Anna Bourne | Durham | | Cap | Cap | | Dns | Dns | Cap |
| | 177 | Beth Turnbull | Durham | | Dns | Dns | | Dns | Dns | Dns |
| | 178 | Emma Runciman | Durham | | Dns | Dns | | Dns | Dns | Dns |
| | 180 | Laura Cross | Loughborough | | Dns | Dns | | Dns | Dns | Dns |

BUSA CANADIAN SINGLES

| Pos | Bib | Name | Club | Run1 | | | Run2 | | | Best |
|-----|-----|---------------|------------------|--------|------|--------|--------|------|--------|--------|
| | | | | Time | Pens | Total | Time | Pens | Total | Total |
| 1 | 143 | Dave Florence | Nottingham | 110.56 | 2 | 112.56 | 110.17 | 2 | 112.17 | 112.17 |
| 2 | 140 | Dan Goddard | Loughborough | 111.74 | 4 | 115.74 | 112.04 | 4 | 116.04 | 115.74 |
| 3 | 141 | Colin Radmore | Nottingham Trent | 118.49 | 4 | 122.49 | 122.44 | 2 | 124.44 | 122.49 |
| 4 | 182 | Matt Reynolds | Durham | 161.02 | 56 | 217.02 | | Dns | Dns | 217.02 |

BUSA CANADIAN DOUBLES

| Pos | Bib | Name | Club | Run1 | | | Run2 | | | Best |
|-----|-----|---------------------|--------|--------|------|--------|------|------|-------|--------|
| | | | | Time | Pens | Total | Time | Pens | Total | Total |
| 1 | 183 | Holdaway / Runciman | Durham | 147.38 | 354 | 501.38 | | Cap | Cap | 501.38 |

PAN CELTIC and BUSA TEAMS

| Pos | Bib | Name | Club | Sta | Cls | Run1 | | |
|-----|-----|--------------------------------|------------|-----|-----|------|------|----------|
| | | | | | | Time | Pens | Total |
| 1 | 3 | Hounslow/Swetnam/Hadfield | England | U23 | K1M | 0 | 0 | 0 121.08 |
| 2 | 31 | Florence/Backhouse/Walsh | Nottingham | | | 0 | 0 | 0 125.58 |
| 3 | 24 | Florence/Marshall/Delany | Scotland | S | C1 | 0 | 0 | 0 128.44 |
| 4 | 2 | Hounslow/Cardy/Neave | England | S | K1M | 0 | 0 | 0 129.83 |
| 5 | 1 | Gooding / Bridges / Maddock | England | VET | K1M | 0 | 0 | 0 131.72 |
| 6 | 12 | Sinmons/Francis/Burt | Wales | S | K1W | 0 | 0 | 0 136.15 |
| 7 | 19 | Crossland/Goddard/Radmore | England | S | C1 | 0 | 0 | 0 136.28 |
| 8 | 25 | Stevenson/Kay/Marshall | G.B. | J18 | K1M | 0 | 0 | 0 144.32 |
| 9 | 5 | Mugford/Mugford/Akinyemi | England | J18 | K1M | 0 | 0 | 0 145.52 |
| 10 | 4 | Lloyd/Critchley/Kerr | Mixed | J18 | K1M | 0 | 0 | 0 146.39 |
| 11 | 32 | Jones/Wilson | Wales | | | 0 | 0 | 0 150.87 |
| 12 | 7 | Cardy/Bennett/Patrick | England | S | K1W | 0 | 0 | 0 151.51 |
| 13 | 13 | Wakeling/Paxton/Vogler | Wales | U23 | K1W | 0 | 0 | 0 152.84 |
| 14 | 8 | Evitt/Donnington/McIlvenny | England | U23 | K1W | 0 | 0 | 0 179.46 |
| 15 | 26 | Knibb / Holdway / Lomas | Durham A | | | 0 | 0 | 0 180.48 |
| 16 | 14 | Power/Jones/Farrow | Wales | J18 | K1W | 0 | 0 | 0 184.23 |
| 17 | 10 | Clapham/Rolfe/Brooks | England | J18 | K1W | 0 | 0 | 0 192.88 |
| 18 | 20 | Scott/Harrison/Buggy | England | J18 | C1 | 0 | 0 | 0 205.97 |
| 19 | 22 | Pennie/Walsh/Harrower | Scotland | S | K1W | 0 | 0 | 0 215.22 |
| 20 | 21 | Rounce/Bright/Proctor | England | J18 | C1 | 0 | 0 | 0 228.72 |
| 21 | 17 | Richards/Matthews/Farrow | Wales | J18 | K1W | 0 | 0 | 0 237.05 |
| 22 | 18 | Royal/Janes/Rooks | England | S | C1 | 0 | 0 | 0 241.26 |
| 23 | 6 | Coombs/Latham/Franklin | England | J18 | K1M | 0 | 0 | 0 249.16 |
| 24 | 109 | Gb Junior Ladies, & , | G.B. | J18 | K1W | 0 | 0 | 0 255.36 |
| 25 | 120 | Gb C1, & , | G.B. | J18 | C1 | 0 | 0 | 0 261.20 |
| 26 | 9 | Neave/Bright/Caesar | England | J18 | K1W | 0 | 0 | 0 267.38 |
| 27 | 16 | Rowlands/Menhinick/John | Wales | U23 | K1W | 0 | 0 | 0 281.81 |
| 28 | 27 | Davis / Kelly / Little | Bath A | | | 0 | 0 | 0 484.02 |
| 29 | 15 | McConnachie/Jury/Hamilton-Ible | Wales | S | K1W | 0 | 0 | 0 640.78 |
| 30 | 29 | Hoskins / McRae / Grimes | Bath B | | | DNS | 0 | 0 999.00 |
| 31 | 30 | Bourne / Runciman / Fisher | Durham C | | | DNS | 0 | 0 999.00 |

PREM KIM

| Pos | Bib | Name | Club | Sta | Time | Run1 | | Run2 | | Aggr | | |
|-----|-----|--------------------|-------------------------|-----|--------|------|--------|--------|------|--------|--------|------|
| | | | | | | Pens | Total | Time | Pens | Total | Points | |
| 1 | 4 | Huw Swetnam | Independent | U23 | 111.02 | 0 | 111.02 | 106.72 | 0 | 106.72 | 217.74 | 1000 |
| 3 | 10 | David Backhouse | Volmolense Kano Club | U23 | 113.56 | 2 | 115.56 | 107.52 | 0 | 107.52 | 223.08 | 980 |
| 2 | 2 | Neil Buckley | Llangollen | Sen | 108.99 | 0 | 108.99 | 110.09 | 4 | 114.09 | 223.08 | 980 |
| 4 | 7 | Alan Cardy | Kingston K.C. | Sen | 110.51 | 2 | 112.51 | 110.72 | 0 | 110.72 | 223.23 | 939 |
| 5 | 14 | Andy Hadfield | Matlock Canoe Club | U23 | 114.70 | 0 | 114.70 | 111.25 | 0 | 111.25 | 225.95 | 918 |
| 6 | 16 | Tom Wakeling | Yat Racers | U23 | 116.34 | 0 | 116.34 | 110.48 | 2 | 112.48 | 228.82 | 898 |
| 7 | 5 | Richard Hounslow | Ras Dex | U23 | 110.44 | 2 | 112.44 | 114.48 | 2 | 116.48 | 228.92 | 878 |
| 8 | 20 | Robin Vasey | Stafford and Stone C.C. | U23 | 113.13 | 0 | 113.13 | 117.43 | 2 | 119.43 | 232.56 | 857 |
| 9 | 32 | Simon Jackson | Tees K.C | Sen | 116.24 | 2 | 118.24 | 113.55 | 2 | 115.55 | 233.79 | 837 |
| 10 | 73 | Etienne Stott | Viking K.C. | Sen | 119.64 | 4 | 123.64 | 110.79 | 0 | 110.79 | 234.43 | 816 |
| 11 | 17 | Aynsley Buggy | Reading Slalom Elite | U23 | 116.81 | 2 | 118.81 | 116.06 | 2 | 118.06 | 236.87 | 796 |
| 12 | 23 | Darren Cresser | Durham K.C. | Sen | 119.91 | 2 | 121.91 | 116.35 | 2 | 118.35 | 240.26 | 776 |
| 13 | 9 | James Hounslow | Ras Dex | Sen | 112.04 | 2 | 114.04 | 130.43 | 0 | 130.43 | 244.47 | 755 |
| 14 | 12 | Rob Neave | Stafford and Stone C.C. | U23 | 126.01 | 2 | 128.01 | 115.62 | 2 | 117.62 | 245.63 | 735 |
| 15 | 43 | Craig Morris | Stafford and Stone C.C. | U23 | 125.23 | 0 | 125.23 | 120.60 | 0 | 120.60 | 245.83 | 714 |
| 16 | 44 | Mike Jesson | Leamington Spa | Sen | 120.10 | 0 | 120.10 | 121.76 | 4 | 125.76 | 245.86 | 694 |
| 17 | 19 | Greg Hitchen | Marlock/Reed | U23 | 122.42 | 6 | 128.42 | 116.33 | 2 | 118.33 | 246.75 | 673 |
| 18 | 30 | Mathan Stevenson | Manchester C.C. | J18 | 123.38 | 2 | 125.38 | 120.51 | 4 | 124.51 | 249.89 | 653 |
| 19 | 13 | Andrew Marshall | C R Cats | J18 | 119.38 | 2 | 121.38 | 131.21 | 2 | 133.21 | 254.59 | 633 |
| 20 | 24 | Ian Bridges | Rugby C.C. | Sen | 124.95 | 0 | 124.95 | 131.39 | 0 | 131.39 | 256.34 | 612 |
| 21 | 22 | Zach Pillinger | Cherwell C.C. | Sen | 132.88 | 2 | 134.88 | 118.69 | 4 | 122.69 | 257.57 | 592 |
| 22 | 57 | Sean Simmons | Reading Slalom Elite | Sen | 129.42 | 2 | 131.42 | 125.91 | 4 | 129.91 | 261.33 | 571 |
| 23 | 70 | Paul Cowling | ISG Paddlers | U23 | 129.91 | 2 | 131.91 | 127.62 | 6 | 133.62 | 265.53 | 551 |
| 24 | 65 | Harry Mugford | Addlestone C.C. | J16 | 132.77 | 0 | 132.77 | 131.03 | 2 | 133.03 | 265.80 | 531 |
| 25 | 6 | Anthony Brown | Caiman Racing Team | Sen | 108.94 | 50 | 158.94 | 109.14 | 0 | 109.14 | 268.08 | 510 |
| 26 | 64 | John Beers | Bradford and Bingley | Sen | 130.38 | 8 | 138.38 | 133.09 | 0 | 133.09 | 271.47 | 490 |
| 27 | 26 | Steve Briggs | Matlock Canoe Club | DV | 132.17 | 4 | 136.17 | 138.79 | 4 | 142.79 | 278.96 | 469 |
| 28 | 52 | Dacre Wroe | Independent | Sen | 139.24 | 4 | 143.24 | 138.64 | 0 | 138.64 | 281.88 | 449 |
| 29 | 42 | Stuart Banks | C R Cats | U23 | 141.33 | 8 | 149.33 | 129.99 | 4 | 133.99 | 283.32 | 429 |
| 30 | 69 | Simon Macdonald | Salisbury | Sen | 126.81 | 0 | 126.81 | 155.68 | 2 | 157.68 | 284.49 | 408 |
| 31 | 45 | Allan Tyler | Regents C.C. | DV | 130.34 | 4 | 134.34 | 153.53 | 4 | 157.53 | 291.87 | 388 |
| 32 | 18 | Dafydd Paxton | Llandysul Paddlers | U23 | 122.33 | 54 | 176.33 | 112.23 | 4 | 116.23 | 292.56 | 367 |
| 33 | 25 | Nicky Cresser | Durham K.C. | U23 | 125.07 | 54 | 179.07 | 115.46 | 2 | 117.46 | 296.53 | 347 |
| 34 | 34 | Edward Kay | Aberdeen Kayak Club | J18 | 122.71 | 0 | 122.71 | 127.81 | 50 | 177.81 | 300.52 | 327 |
| 35 | 66 | James Mugford | Addlestone C.C. | J16 | 132.95 | 0 | 132.95 | 123.40 | 50 | 173.40 | 306.35 | 306 |
| 36 | 50 | Chris Moore | RAFCA | Sen | 119.75 | 6 | 125.75 | 128.64 | 52 | 180.64 | 306.39 | 286 |
| 37 | 61 | Johnathon Akinyemi | Warrington C.C. | J16 | 125.41 | 54 | 179.41 | 127.13 | 0 | 127.13 | 306.54 | 265 |
| 38 | 37 | Philip Bromwich | Wimps | DV | 128.69 | 0 | 128.69 | 135.57 | 50 | 185.57 | 314.26 | 245 |
| 39 | 41 | Phil Gooding | Stafford and Stone C.C. | Sen | 147.37 | 4 | 151.37 | 162.21 | 4 | 166.21 | 317.58 | 224 |
| 40 | 62 | Matthew Hemsworth | Bradford and Bingley | U23 | 138.46 | 4 | 142.46 | 130.74 | 56 | 186.74 | 329.20 | 204 |
| 41 | 39 | Malcolm Kerr | C R Cats | U23 | 121.42 | 12 | 133.42 | 144.55 | 52 | 196.55 | 329.97 | 184 |
| 42 | 36 | Ryan Yates | Bradford and Bingley | U23 | 135.36 | 0 | 135.36 | 140.84 | 64 | 204.84 | 340.20 | 163 |
| 43 | 31 | Richard Domony | Llangollen | DV | 133.92 | 58 | 191.92 | 147.57 | 6 | 153.57 | 345.49 | 143 |
| 44 | 29 | Sam Critchley | Tees K.C | J18 | 123.48 | 0 | 123.48 | 132.26 | 100 | 232.26 | 355.74 | 122 |
| 45 | 38 | Chris Tubb | Shepperton C.C. | Sen | 140.79 | 56 | 196.79 | 157.62 | 54 | 211.62 | 408.41 | 102 |
| 46 | 68 | Phil Mcdonagh | Tees K.C | Sen | 120.53 | 52 | 172.53 | 135.59 | 104 | 239.59 | 412.12 | 82 |
| 47 | 27 | Matthew Lloyd | Idle C.C. | J18 | 119.50 | 0 | 119.50 | 198.39 | 102 | 300.39 | 419.89 | 61 |
| 48 | 63 | Andrew Greensmith | Stafford and Stone C.C. | Sen | 125.76 | 8 | 133.76 | Cap | | | 133.76 | 41 |
| 49 | 67 | Ted Knight | Hereford K.C. | J16 | 148.21 | 52 | 200.21 | Dns | | | 200.21 | 20 |
| 50 | 60 | Peter Willett | Stafford and Stone C.C. | U23 | Cap | | | Dns | | | | |

PREMIER K1W

| Pos | Bib | Name | Club | Sta | Time | Run1 | | Run2 | | Aggr | | Points |
|-----|-----|--------------------|--------------------------|-----|--------|------|--------|--------|-------|--------|--------|--------|
| | | | | | | Pens | Total | Pens | Total | Total | Total | |
| 1 | 2 | Kim Walsh | C R Cats | Sen | 124.56 | 4 | 128.56 | 122.35 | 0 | 122.35 | 250.91 | 100 |
| 2 | 3 | Heathier Corrie | Holme Pierrepont C.C. | Sen | 121.53 | 0 | 121.53 | 127.04 | 4 | 131.04 | 252.57 | 96 |
| 3 | 5 | Fiona Pennie | C R Cats | U23 | 134.82 | 4 | 138.82 | 125.83 | 2 | 127.83 | 266.65 | 93 |
| 4 | 15 | Lizzie Neave | Stafford And Stone C.C. | J18 | 139.09 | 0 | 139.09 | 136.47 | 6 | 142.47 | 281.56 | 89 |
| 5 | 11 | Claire Harrower | C R Cats | U23 | 133.06 | 6 | 139.06 | 146.55 | 4 | 150.55 | 289.61 | 86 |
| 6 | 8 | Michelle Patrick | Warrington C.C. | U23 | 148.64 | 2 | 150.64 | 137.21 | 4 | 141.21 | 291.85 | 82 |
| 7 | 10 | Anita Bennett | Essex Slalom Squad | Sen | 154.15 | 6 | 160.15 | 132.03 | 4 | 136.03 | 296.18 | 79 |
| 8 | 9 | Nerys Rowlands | Llandysul Paddlers | Sen | 174.35 | 0 | 174.35 | 133.97 | 2 | 135.97 | 310.32 | 75 |
| 9 | 28 | Emilyn Clapham | Salisbury | J16 | 158.30 | 2 | 160.30 | 151.38 | 4 | 155.38 | 315.68 | 71 |
| 10 | 14 | Louise Donnington | ISG Paddlers | U23 | 148.71 | 50 | 198.71 | 124.91 | 2 | 126.91 | 325.62 | 68 |
| 11 | 7 | Helen Cardy | Kingston K.C. | Sen | 134.79 | 4 | 138.79 | 138.50 | 50 | 188.50 | 327.29 | 64 |
| 12 | 26 | Heather Caesar | Salisbury | J18 | 141.60 | 6 | 147.60 | 175.94 | 4 | 179.94 | 327.54 | 61 |
| 13 | 35 | Radka Fenlingerova | Royal C.C. | Sen | 142.90 | 8 | 150.90 | 172.48 | 6 | 178.48 | 329.38 | 57 |
| 14 | 18 | Julie Bright | Matlock Canoe Club | J18 | 140.23 | 4 | 144.23 | 145.39 | 56 | 201.39 | 345.62 | 54 |
| 15 | 21 | Moyra Evitt | Four Seasons | U23 | 144.42 | 8 | 152.42 | 146.33 | 58 | 204.33 | 356.75 | 50 |
| 16 | 1 | Laura Blakeman | Stafford & Stone/Peak Uk | Sen | 137.76 | 100 | 237.76 | 124.42 | 4 | 128.42 | 366.18 | 46 |
| 17 | 16 | Tracey Kinniburgh | C R Cats | U23 | 147.18 | 10 | 157.18 | 165.07 | 60 | 225.07 | 382.25 | 43 |
| 18 | 33 | Alice Matthews | Llangollen | J16 | 158.06 | 14 | 172.06 | 167.72 | 52 | 219.72 | 391.78 | 39 |
| 19 | 25 | Hannah Bailey | Stafford And Stone C.C. | J18 | 139.03 | 10 | 149.03 | 189.36 | 54 | 243.36 | 392.39 | 36 |
| 20 | 23 | Amber Lascells | Shrewsbury School | Sen | 172.39 | 54 | 226.39 | 159.89 | 12 | 171.89 | 398.28 | 32 |
| 21 | 27 | Vicky Richards | Llandysul Paddlers | J18 | 148.59 | 12 | 160.59 | 154.29 | 104 | 258.29 | 418.88 | 29 |
| 22 | 12 | Rebecca Mcilvenny | Tees K.C | Sen | 143.67 | 102 | 245.67 | 149.38 | 56 | 205.38 | 451.05 | 25 |
| 23 | 20 | Liz Menhnick | Independent | Sen | 154.26 | 4 | 158.26 | 190.69 | 106 | 296.69 | 454.95 | 21 |
| 24 | 32 | Wendy Morris | Four Seasons | Sen | 224.72 | 58 | 282.72 | 170.43 | 8 | 178.43 | 461.15 | 18 |
| 25 | 36 | Helen Brooks | Salisbury | J16 | 167.49 | 108 | 275.49 | 179.01 | 104 | 283.01 | 558.50 | 14 |
| 26 | 17 | Allison Mcintosh | Forth C.C. | U23 | 162.19 | 56 | 218.19 | 149.08 | 264 | 413.08 | 631.27 | 11 |
| 27 | 24 | Naomi Winters | Reading Slalom Elite | J18 | 187.26 | 160 | 347.26 | 178.50 | 158 | 336.50 | 683.76 | 7 |
| 28 | 30 | Rebecca John | Llandysul Paddlers | U23 | 199.79 | 106 | 305.79 | Cap | | | 305.79 | 4 |

PREMIER C1

| Pos | Bib | Name | Club | Sta | Time | Run1 | | Run2 | | Aggr | | Points |
|-----|-----|-----------------|--------------------------|-----|--------|------|--------|--------|-------|--------|--------|--------|
| | | | | | | Pens | Total | Pens | Total | Total | Total | |
| 1 | 2 | David Florence | Forth CC/Rasdex/Nomad | U23 | 113.72 | 2 | 115.72 | 112.78 | 0 | 112.78 | 228.50 | 100 |
| 2 | 9 | Stuart Mcintosh | Arrowcraft | Sen | 115.11 | 2 | 117.11 | 112.07 | 2 | 114.07 | 231.18 | 93 |
| 3 | 1 | Daniel Goddard | Stafford & Stone/Peak UK | U23 | 117.67 | 4 | 121.67 | 123.09 | 2 | 125.09 | 246.76 | 87 |
| 4 | 6 | Colin Radmore | ISG Paddlers | U23 | 125.36 | 2 | 127.36 | 121.16 | 2 | 123.16 | 250.52 | 81 |
| 5 | 21 | Tim Baillie | Aberdeen Kayak Club | Sen | 129.51 | 2 | 131.51 | 132.07 | 6 | 138.07 | 269.58 | 75 |
| 6 | 23 | Rob Turner | Independent | Sen | 122.44 | 50 | 172.44 | 118.94 | 2 | 120.94 | 293.38 | 68 |
| 7 | 3 | Adam Marshall | C R Cats | U23 | 122.34 | 2 | 124.34 | 127.18 | 54 | 181.18 | 305.52 | 62 |
| 8 | 17 | Marvin Rounce | Green Star C.C. | J18 | 147.71 | 8 | 155.71 | 146.36 | 6 | 152.36 | 308.07 | 56 |
| 9 | 8 | Joel Crossland | Africa Reps | Sen | 132.66 | 54 | 186.66 | 134.18 | 2 | 136.18 | 322.84 | 50 |
| 10 | 19 | Mark Harrison | Green Star C.C. | J18 | 137.65 | 2 | 139.65 | 131.67 | 52 | 183.67 | 323.32 | 43 |
| 11 | 16 | Toby Scott | Salisbury | J18 | 135.99 | 10 | 145.99 | 144.12 | 56 | 200.12 | 346.11 | 37 |
| 12 | 4 | Andy Hamilton | Stafford and Stone C.C. | Sen | 126.50 | 102 | 228.50 | 128.65 | 2 | 130.65 | 359.15 | 31 |
| 13 | 20 | Mark Proctor | Stafford and Stone C.C. | J16 | 159.26 | 52 | 211.26 | 166.55 | 54 | 220.55 | 431.81 | 25 |
| 14 | 24 | Adrian Jones | Independent | DV | 139.15 | 52 | 191.15 | 138.38 | 104 | 242.38 | 433.53 | 18 |
| 15 | 15 | Daniel Buggy | Reading Slalom Elite | J16 | 154.39 | 204 | 358.39 | 131.22 | 6 | 137.22 | 495.61 | 12 |
| 16 | 14 | Dave Royle | Stafford and Stone C.C. | DV | 189.12 | 58 | 247.12 | 193.53 | 102 | 295.53 | 542.65 | 6 |

PREMIER/DIV 1 C2

| Pos | Bib | Name | Club | Sta | Time | Run1 | | Run2 | | Aggr | | Points |
|-----|-----|------------------------|-------------------------|-----|-------|------|-------|-------|-------|-------|--------|--------|
| | | | | | | Pens | Total | Pens | Total | Total | Total | |
| 1 | 7 | T.Baillie / T.Morrison | Peak UK /Nomad | S | 137.7 | 4 | 141.7 | 126.9 | 0 | 126.9 | 268.60 | 200 |
| 2 | 1 | A.Roden / J.Roden | Stafford and Stone C.C. | S | 131.7 | 6 | 137.7 | 133.7 | 2 | 135.7 | 273.37 | 133 |
| 3 | 2 | P.Green / S.Green | Llandysul Padlrs | S | 135.9 | 2 | 137.9 | 132.8 | 56 | 188.8 | 326.75 | 67 |

DIV 1 K1M

| Pos | Bib | Name | Club | Sta | Time | Run1 | | | Run2 | | Best | |
|-----|-----|--------------------|-------------------------|-----|--------|------|--------|--------|------|--------|--------|--------|
| | | | | | | Pens | Total | Time | Pens | Total | Total | Points |
| 1 | 19 | Richard Ramsdale | ISG Paddlers | U23 | 122.35 | 2 | 124.35 | 119.76 | 0 | 119.76 | 119.76 | 1000 |
| 2 | 4 | Tim Pearson | Matlock Canoe Club | DV | 121.66 | 2 | 123.66 | 153.16 | 60 | 213.16 | 123.66 | 983 |
| 3 | 12 | Joe Stephenson | Lower Wharfe C.C. | J18 | 135.61 | 4 | 139.61 | 125.41 | 0 | 125.41 | 125.41 | 967 |
| 4 | 6 | Gareth Cox | Llangollen | J18 | 126.76 | 0 | 126.76 | 137.81 | 2 | 139.81 | 126.76 | 950 |
| 5 | 114 | Richard Barber | Llangollen | Sen | 125.61 | 2 | 127.61 | 126.53 | 2 | 128.53 | 127.61 | 933 |
| 6 | 15 | Thomas Vogler | Mold C.C. | J18 | 127.55 | 2 | 129.55 | 142.00 | 102 | 244.00 | 129.55 | 917 |
| 7 | 43 | Paul Ramsdale | ISG Paddlers | J18 | 126.02 | 4 | 130.02 | 138.62 | 104 | 242.62 | 130.02 | 900 |
| 8 | 18 | Peter Amberose | Salisbury | DV | 135.04 | 6 | 141.04 | 128.31 | 4 | 132.31 | 132.31 | 883 |
| 9 | 28 | James Bailey | Stafford and Stone C.C. | J16 | 132.32 | 2 | 134.32 | 136.19 | 4 | 140.19 | 134.32 | 867 |
| 10 | 8 | Robert Holdway | Stafford and Stone C.C. | U23 | 148.70 | 54 | 202.70 | 132.64 | 2 | 134.64 | 134.64 | 850 |
| 11 | 39 | Thomas Ticer | Llangollen | U23 | 132.91 | 4 | 136.91 | 140.18 | 4 | 144.18 | 136.91 | 833 |
| 12 | 27 | Anton Lippek | Warrington C.C. | J16 | 130.74 | 8 | 138.74 | 143.28 | 50 | 193.28 | 138.74 | 817 |
| 13 | 23 | Robert Graves | Independent | DV | 137.16 | 2 | 139.16 | 144.22 | 110 | 254.22 | 139.16 | 800 |
| 14 | 10 | Robin Simpson R | Dallam C.C. | J18 | 131.47 | 8 | 139.47 | 144.88 | 6 | 150.88 | 139.47 | 783 |
| 15 | 11 | Oliver Smith | ISG Paddlers | U23 | 136.58 | 4 | 140.58 | 140.79 | 154 | 294.79 | 140.58 | 767 |
| 16 | 29 | Michael Huddleston | Ribble C.C. | DV | 139.36 | 4 | 143.36 | 154.74 | 104 | 258.74 | 143.36 | 750 |
| 17 | 7 | Michael Wells | Rugby C.C. | J18 | 143.84 | 50 | 193.84 | 137.47 | 6 | 143.47 | 143.47 | 733 |
| 18 | 33 | John Ford | Rochester C.C. | DV | 141.57 | 2 | 143.57 | 128.32 | 52 | 180.32 | 143.57 | 717 |
| 19 | 71 | Donald Craig | C R Cats | U23 | 144.22 | 0 | 144.22 | 143.83 | 8 | 151.83 | 144.22 | 700 |
| 20 | 57 | Toby Jones | Bala | J14 | 185.97 | 158 | 343.97 | 137.08 | 8 | 145.08 | 145.08 | 683 |
| 21 | 25 | Andy Moore | Stafford and Stone C.C. | Sen | 140.98 | 6 | 146.98 | 141.58 | 8 | 149.58 | 146.98 | 667 |
| 22 | 89 | Alan Owen | Mitchell Blades | Sen | 141.85 | 50 | 191.85 | 141.46 | 6 | 147.46 | 147.46 | 650 |
| 23 | 24 | Philip Beadsworth | North Avon | Sen | 144.95 | 6 | 150.95 | 129.78 | 356 | 485.78 | 150.95 | 633 |
| 24 | 91 | Joseph Coombs | Salisbury | J14 | 149.27 | 54 | 203.27 | 144.59 | 8 | 152.59 | 152.59 | 617 |
| 25 | 93 | Danny Ward | Islington Boat Club | J16 | 178.61 | 102 | 280.61 | 152.69 | 4 | 156.69 | 156.69 | 600 |
| 26 | 26 | Dave Rawding | Kingston K.C. | DV | 156.53 | 2 | 158.53 | 147.14 | 52 | 199.14 | 158.53 | 583 |
| 27 | 70 | Chris Waller | ISG Paddlers | U23 | 158.62 | 2 | 160.62 | 183.22 | 114 | 297.22 | 160.62 | 567 |
| 28 | 42 | Mark Pooleman | Lower Wharfe C.C. | J18 | 161.76 | 102 | 263.76 | 153.88 | 8 | 161.88 | 161.88 | 550 |
| 29 | 44 | Tim Aldridge | Manchester C.C. | J18 | 138.95 | 54 | 192.95 | 153.20 | 10 | 163.20 | 163.20 | 533 |
| 30 | 998 | James Tonks | Independent | Sen | 163.91 | 0 | 163.91 | 162.19 | 6 | 168.19 | 163.91 | 517 |
| 31 | 16 | Jack Simpson | Dallam C.C. | U23 | 163.21 | 2 | 165.21 | 140.03 | 54 | 194.03 | 165.21 | 500 |
| 32 | 59 | Jeff Asplin | Rugby C.C. | DV | 157.66 | 8 | 165.66 | 193.64 | 6 | 199.64 | 165.66 | 483 |
| 33 | 126 | Ashley Roper | Holme Pierrepont C.C. | J14 | 165.58 | 54 | 219.58 | 168.28 | 4 | 172.28 | 172.28 | 467 |
| 34 | 121 | Zachary Franklin | Windsor & District | J12 | 177.07 | 2 | 179.07 | 170.27 | 100 | 270.27 | 179.07 | 450 |
| 35 | 20 | Thomas Power | Llandysul Paddlers | J16 | 147.96 | 50 | 197.96 | 132.19 | 52 | 184.19 | 184.19 | 433 |
| 36 | 127 | James Dixon | Holme Pierrepont C.C. | J16 | 190.03 | 102 | 292.03 | 186.03 | 4 | 190.03 | 190.03 | 417 |
| 37 | 21 | Alex Jones | Ribble C.C. | U23 | 155.74 | 50 | 205.74 | 140.91 | 58 | 198.91 | 198.91 | 400 |
| 38 | 96 | Sam Taylor | Bradford and Bingley | J16 | 141.47 | 60 | 201.47 | 145.14 | 54 | 199.14 | 199.14 | 383 |
| 39 | 74 | Dan Rawding | Kingston K.C. | J16 | 177.38 | 104 | 281.38 | 148.66 | 54 | 202.66 | 202.66 | 367 |
| 40 | 13 | Mark Stafford | Royal Signals (ACU) | Sen | 219.38 | 254 | 473.38 | 148.11 | 56 | 204.11 | 204.11 | 350 |
| 41 | 124 | Gareth Farrow | Llandysul Paddlers | J12 | 170.56 | 104 | 274.56 | 156.58 | 52 | 208.58 | 208.58 | 333 |
| 42 | 120 | Tom Brady | Stafford and Stone C.C. | J14 | 171.24 | 252 | 423.24 | 150.72 | 58 | 208.72 | 208.72 | 317 |
| 43 | 35 | Stephen Weir | Regents C.C. | DV | 151.68 | 58 | 209.68 | 163.25 | 56 | 219.25 | 209.68 | 300 |
| 44 | 31 | Andy Davies | Kingston K.C. | Sen | 202.64 | 8 | 210.64 | 151.75 | 108 | 259.75 | 210.64 | 283 |
| 45 | 38 | Colin Shackleton | Bradford and Bingley | DV | 158.70 | 52 | 210.70 | 184.56 | 656 | 840.56 | 210.70 | 267 |
| 46 | 47 | Joe Morley | West Yorkshire | J16 | 175.46 | 102 | 277.46 | 154.17 | 60 | 214.17 | 214.17 | 250 |
| 47 | 63 | Andrew Green | Rugby C.C. | DV | 159.41 | 102 | 261.41 | 154.38 | 60 | 214.38 | 214.38 | 233 |
| 48 | 84 | Tim Hines | Shepperton C.C. | Sen | 171.66 | 58 | 229.66 | 171.16 | 306 | 477.16 | 229.66 | 217 |
| 49 | 69 | Nigel Winters | Reading Slalom Elite | DV | 181.62 | 52 | 233.62 | 172.42 | 102 | 274.42 | 233.62 | 200 |
| 50 | 99 | Steve Devantier | Salisbury | J16 | 164.04 | 162 | 326.04 | 167.56 | 68 | 235.56 | 235.56 | 183 |
| 51 | 81 | Gary Whitton | Independent | Sen | 174.57 | 170 | 344.57 | 169.8 | 66 | 235.82 | 235.82 | 167 |
| 52 | 95 | Jerry Tracey | Independent | DV | 179.66 | 62 | 241.66 | 184.63 | 58 | 242.63 | 241.66 | 150 |
| 53 | 65 | Ben Collins | Sheffield C.C. | DV | 182.50 | 60 | 242.50 | 182.86 | 62 | 244.86 | 242.50 | 133 |
| 54 | 49 | Martyn Setchell | Stafford and Stone C.C. | DV | 175.84 | 104 | 279.84 | 196.94 | 56 | 252.94 | 252.94 | 117 |

| | | | | | | | | | | | | |
|----|-----|-----------------|----------------------|-----|--------|-----|--------|--------|-----|--------|--------|-----|
| 55 | 72 | Andrew Mosley | Salisbury | Sen | 148.81 | 108 | 256.81 | 166.41 | 208 | 374.41 | 256.81 | 100 |
| 56 | 123 | Aaron Feuillade | Pangbourne | J14 | 171.56 | 104 | 275.56 | 159.96 | 304 | 463.96 | 275.56 | 83 |
| 57 | 76 | David Knibb | Kingston K.C. | U23 | 188.13 | 102 | 290.13 | 261.29 | 56 | 317.29 | 290.13 | 67 |
| 58 | 116 | Tom Latham | Bradford and Bingley | J14 | 162.76 | 204 | 366.76 | 207.38 | 108 | 315.3B | 315.38 | 50 |
| 59 | 90 | Andy Koszary | Telford | DV | 224.40 | 112 | 336.40 | 240.67 | 154 | 394.67 | 336.40 | 33 |
| 60 | 97 | Mark Ledger | Tyne Valley C.C. | J16 | 160.61 | 256 | 416.61 | 250.08 | 108 | 358.08 | 358.08 | 17 |

DIV 1 K1W

| Pos | Bib | Name | Club | Sta | Time | Run1 | | Run2 | | Best | | Points |
|-----|-----|------------------|-----------------------|-----|--------|------|--------|--------|------|--------|--------|--------|
| | | | | | | Pens | Total | Time | Pens | Total | Total | |
| 1 | 2 | Catherine Rolfe | Salisbury | J16 | 153.47 | 54 | 207.47 | 162.46 | 8 | 170.46 | 170.46 | 100 |
| 2 | 14 | Hannah Burgess | Kingston Kc | J16 | 167.84 | 100 | 267.84 | 175.09 | 4 | 179.09 | 179.09 | 95 |
| 3 | 9 | Tracy Wells | Independent | Sen | 164.48 | 58 | 222.48 | 173.65 | 12 | 185.65 | 185.65 | 90 |
| 4 | 4 | Janine Dickie | Selkirk Cc | J14 | 200.63 | 6 | 206.63 | 193.79 | 58 | 251.79 | 206.63 | 86 |
| 5 | 11 | Fiona Farrow | Llandysul Paddlers | J16 | 163.21 | 102 | 265.21 | 203.89 | 102 | 213.89 | 213.89 | 81 |
| 6 | 8 | Alice Spencer | Salisbury | J16 | 153.90 | 60 | 213.90 | 162.26 | 210 | 372.26 | 213.90 | 76 |
| 7 | 10 | Sarah Chynoweth | Mold Cc | J16 | 167.34 | 56 | 223.34 | 210.95 | 154 | 364.95 | 223.34 | 71 |
| 8 | 12 | Naomi Patrick | Warrington Cc | J16 | 180.40 | 154 | 334.40 | 172.76 | 54 | 226.76 | 226.76 | 7 |
| 9 | 48 | Sarah Wells | Rugby C.C. | J16 | 199.31 | 60 | 259.31 | 174.22 | 60 | 234.22 | 234.22 | 62 |
| 10 | 16 | Stephanie Smith | Urchins K.C. | J18 | 203.32 | 108 | 311.32 | 184.19 | 58 | 242.2 | 242.19 | 57 |
| 11 | 5 | Sarah Green | Shepperton Cc | J14 | 150.15 | 104 | 254.15 | 156.76 | 156 | 312.76 | 254.15 | 52 |
| 12 | 21 | Kay Bradshaw | Manchester Cc | J16 | 197.38 | 58 | 255.38 | 190.08 | 150 | 340.08 | 255.38 | 48 |
| 13 | 19 | Katherine Kent | Proteus Cc | Sen | 224.26 | 106 | 330.26 | 226.68 | 64 | 290.68 | 290.68 | 43 |
| 14 | 47 | Mallory Fmklin | Shepperton Cc | J12 | Cap | | | 199.04 | 114 | 313.04 | 313.04 | 38 |
| 15 | 28 | Rachel Smith | Four Seasons | Sen | 224.14 | 114 | 338.14 | 265.20 | 310 | 575.20 | 338.14 | 33 |
| 16 | 23 | Leesa Meconachie | Llangollen | DV | 222.68 | 158 | 380.68 | 349.31 | 112 | 461.31 | 380.68 | 29 |
| 17 | 49 | Emma Taylor | Bradford And Bingley | J12 | 146.35 | 260 | 406.35 | 180.11 | 260 | 440.11 | 406.35 | 24 |
| 18 | 35 | Janet Bendelow | Leamington Spa | Sen | 211.19 | 358 | 569.19 | 208.00 | 256 | 464.00 | 464.00 | 19 |
| 19 | 46 | Aunie Greenwood | Bradford And Bingley | J14 | 136.07 | 362 | 498.07 | 195.75 | 310 | 505.75 | 498.07 | 14 |
| 20 | 17 | Alison Setchell | Stafford And Stone Cc | Sen | 274.46 | 254 | 528.46 | | Cap | | 528.46 | 10 |
| 21 | 27 | Emma Mchale | Green Star Cc | J16 | Cap | | | | Cap | | | 5 |

DIV 1 C1

| Pos | Bib | Name | Club | Sta | Time | Run1 | | Run2 | | Best | | Points |
|-----|-----|----------------|-------------------------|-----|--------|------|--------|--------|------|--------|--------|--------|
| | | | | | | Pens | Total | Time | Pens | Total | Total | |
| 1 | 7 | Gareth Wilson | ISG Paddlers | J18 | 155.15 | 54 | 209.15 | 146.40 | 4 | 150.40 | 150.40 | 100 |
| 2 | 11 | Keith Bright | Matlock Canoe Club | J16 | 156.53 | 0 | 156.53 | 149.80 | 52 | 201.80 | 156.53 | 86 |
| 3 | 5 | Mark Wilkinson | Spexhall | DV | 152.34 | 56 | 208.34 | 152.99 | 4 | 156.99 | 156.99 | 71 |
| 4 | 4 | Dave Bradshaw | Manchester C.C. | DV | 171.54 | 4 | 175.54 | 168.03 | 152 | 320.03 | 175.54 | 57 |
| 5 | 3 | Pete Janes | Shepperton C.C. | DV | 155.78 | 154 | 309.78 | 147.98 | 58 | 205.98 | 205.98 | 43 |
| 6 | 30 | Greg Pitt | Stafford and Stone C.C. | J16 | 143.63 | 110 | 253.63 | 184.32 | 308 | 492.32 | 253.63 | 29 |
| 7 | 24 | Peter Hall | Ormskirk Scouts | J16 | 148.89 | 158 | 306.89 | 167.57 | 154 | 321.57 | 306.89 | 14 |

VETERAN K1M

| Pos | Bib | Name | Club | Sta | Time | Run1 | | Run2 | | Best | |
|-----|-----|--------------|-----------------|-----|--------|------|--------|-------|------|--------|--------|
| | | | | | | Pens | Total | Time | Pens | Total | Total |
| 1 | 5 | Bob Grundy | Hemel Hempstead | Vet | 173.26 | 4 | 177.26 | 188.5 | 0 | 188.50 | 365.76 |
| 2 | 3 | Peter Parker | Viking K.C. | Vet | 174.44 | 58 | 232.44 | Dns | | | 232.44 |

OFFICIALS

| Pos | Bib | Name | Club | Sta | Time | Run1 | | Run2 | | Best | |
|-----|-----|--------------|-----------------------|-----|--------|------|--------|--------|------|--------|--------|
| | | | | | | Pens | Total | Time | Pens | Total | Total |
| 1 | 84 | Rob Phillips | Independent | C:1 | Dns | | | 166.87 | 8 | 174.87 | 174.87 |
| 2 | 94 | Rob Downes | Stafford & Stone C.C. | 2 | 171.84 | 14 | 185.84 | 185.36 | 110 | 295.36 | 185.84 |
| 3 | 127 | Peter Parker | Tees K.C. | 2 | 175.99 | 114 | 289.99 | 191.99 | 206 | 397.99 | 289.99 |