

RESULTS

# MIDLAND CANOE CLUB

PREMIER SLALOM  
SAT/SUN APRIL 23/24  
1988

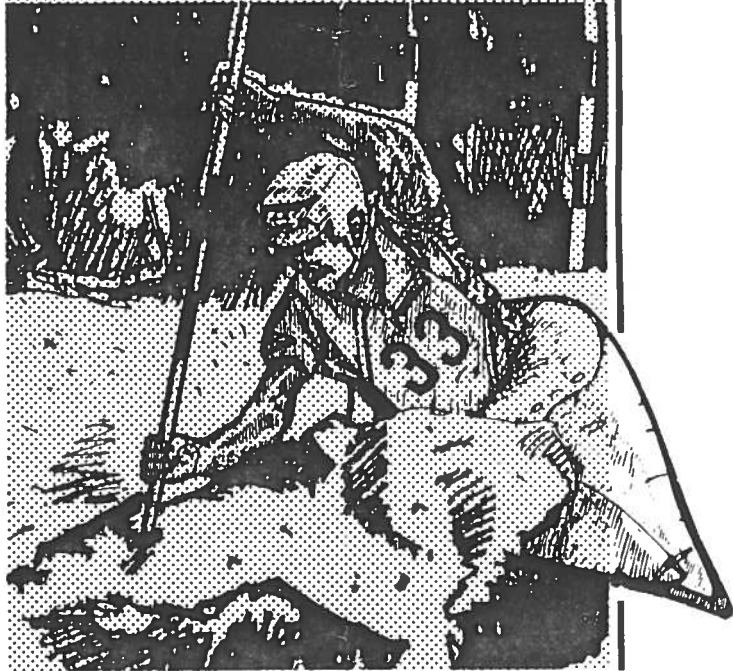

SPONSORED BY

**TUBIT T**

**SCAFFOLDING LTD**

OFFICIALS

Pos.	Name	Club	1st run		2nd run		Best Total
			Time	Pen.	Time	Pen.	
1	Ian Bebbington	Bala	198.14	-	198.09	10	198.14
2	Julian Patrick	Midland	199.54	10	217.04	15	209.54
3	Peter Hull	Midland	220.02	75	205.46	15	220.46
4	Russell Peatling	G.L.Centre	242.47	15	225.99	-	225.99
5	John Willacy	R.A.F.C.A.	211.17	15	240.66	5	226.17
6	James Croft	Stevenage	261.76	15	228.48	-	228.48
7	Jon Darwent	G.L.Centre	247.85	40	213.89	15	228.89
8	Phil Lawrence	Warren	218.19	15	245.77	65	233.19
9	Mike Reed	Banbury	249.84	15	229.19	5	234.19
10	M. A. Scot	Desperate Measures	265.26	5	224.43	10	234.43
11	Robert Smith	R.A.F.C.A.	255.05	25	222.36	15	237.36
12	Matthew Hawthorne	Mercia	244.13	75	225.86	20	245.86
13	Chris Payne	Forth	260.95	60	229.78	20	249.78
14	Stephen Green	Cambridge	251.12	10	236.43	15	251.43
15	Matthew Sykes	Banbury	231.35	40	237.14	15	252.14
16	Mark Stevens	Marlin	239.55	15	265.96	120	254.55
17	Mike Hooper	Peninsular Paddlers	247.66	-	229.84	30	257.66
18	Simon Oakes	Midland	245.06	15	245.47	15	260.06
19	Christopher Toothill	Shepperton	245.35	20	252.47	110	265.35
20	Graham Mulholland	Midland	231.10	35	281.65	115	266.10
21	Chris Worrel	Liverpool University	253.98	25	297.00	50	278.98
22	Philip Daws	Midland	269.75	20	288.61	115	289.75
23	Andrew MacDermid	Proteus	SCRATCH		267.50	25	292.50
24	Andy Brown	Reading	SCRATCH		264.55	30	294.55
25	Patrick Doherty	A.A.A.A.	240.66	70	288.24	75	310.66
26	Gary Wade	Nottingham K.C.	238.91	170	238.56	75	313.56
27	Andy Halliday		271.05	50	252.25	65	317.25
28	James Deane	Marlin	248.73	70	250.72	80	318.73
29	Stephen Bushnell		230.38	165	237.93	85	322.93
30	Hugo Davis	Marlin	244.24	80	264.60	115	324.14
31	Hilary Tatem		314.17	15	292.96	220	329.17
32	David Royce	Stafford & Stone	264.25	65	319.24	75	328.25
33	Mike Goldring		260.28	80	431.27	25	340.28
34	Timothy Richards	Forward Paddlers	231.95	110	292.66	65	341.95
35	David Harrison		342.20	290	285.10	80	365.10
36	Tim Ayre	Banbury	273.36	165	300.98	75	375.98
37	Tracy Wells	Banbury	303.42	295	298.61	85	382.61
38	Simon Twigger	Nottingham University	297.63	130	249.87	160	409.87
39	Alistair Frith	Stroud Valley	275.40	175	287.62	225	450.40
40	Beverley Howbridge	Richmond School	267.98	375	348.50	240	588.50
41	Steve Lee	Peninsular Paddlers	325.99	395	306.48	300	606.48
42	Pete Irvine	R.A.F.C.A.	413.25	470	CAPSIZED		883.25

## PREMIER SLALOM

"Mens Kayak" (KINGS)

Pos	No.	Name	Class	Run 1			Run 2			Best	
				Time	Pens	Total	Time	Pens	Total	Run	Pts
1	R Fox	Notts K C S		172.92	0	172.92	166.85	0	166.85	166.85	60
2	M Jones	Arrowcraft S		183.76	5	188.76	176.23	0	176.23	176.23	59
3	S Wright	Shepperton S		181.15	15	196.15	177.21	0	177.21	177.21	58
4	R Smith	Tees S		178.40	10	188.40	178.00	0	178.00	178.00	57
5	J Jayes	Llangollen S		182.91	10	192.91	178.80	0	178.80	178.80	56
6	L Shackleton	Leeds S		183.55	5	188.55	174.20	5	179.20	179.20	55
7	I Raspin	Tees S		174.81	10	184.81	176.13	50	226.13	184.81	54
8	A Raspin	Tees S		186.41	0	186.41	193.92	65	258.92	186.41	53
9	A Gladwin	P & H Racing S		190.46	0	190.46	180.24	15	195.24	190.46	52
10	A Fuller	Banbury S		187.62	5	192.62	190.53	0	190.53	190.53	51
11	G Blaney	Waltham Forst S		181.06	10	191.06	191.36	65	256.36	191.06	50
12	T Leaver	Forth S		191.20	0	191.20	192.46	0	192.46	191.20	49
13	K Brown	Forth S		187.64	5	192.64	192.53	10	202.53	192.64	48
14	P Astles	No Limits S		194.88	20	214.88	193.28	0	193.28	193.28	47
15	M Stephens	Notts K C B		195.75	15	210.75	194.03	0	194.03	194.03	46
16	A Roberts	Chalfont PK S		191.52	25	216.52	194.39	0	194.39	194.39	45
17	P Gooding	Hemel Hempstead S		195.42	0	195.42	228.72	10	238.72	195.42	44
18	H Pritchard	Cantab S		215.38	20	235.38	196.56	0	196.56	196.56	43
19	S Pearce	Palm S		216.81	55	271.81	192.10	5	197.10	197.10	42
20	B Gaster	S		188.43	10	198.43	190.44	10	200.44	198.43	41
21	R Soothill	Halifax S		208.83	35	243.83	195.39	5	200.39	200.39	40
22	M Mitchell	GL Centre S		197.37	5	202.37	203.51	15	218.51	202.37	39
23	P Smith	Notts K C S		198.04	5	203.04	209.38	10	219.38	203.04	38
24	M Berwick	S & Stone S		216.36	60	276.36	198.27	5	203.27	203.27	37
25	R Luke	Manchester S		196.68	40	236.68	198.77	5	203.77	203.77	36
25	S James	Birmingham Uni S		203.75	10	213.75	193.77	10	203.77	203.77	36
27	N Jones	Carlisle S		204.23	0	204.23	226.88	70	296.88	204.23	34
28	A Corrie	Manchester B		191.65	15	206.65	194.41	10	204.41	204.41	33
29	M Green	Leeds B		214.78	60	274.78	196.63	10	206.63	206.63	32
30	I Bownes	RWSABC S		201.82	5	206.82	214.17	15	229.17	206.82	31
31	M Bayles	Viking S		215.54	60	275.54	192.24	15	207.24	207.24	30
32	K Campbell	Arrowcraft S		193.86	15	208.86	192.53	70	262.53	208.86	29
33	S Briggs	Mansfield S		205.31	10	215.31	193.98	15	208.98	208.98	28
34	R Lee	Bala S		204.74	5	209.74	197.18	20	217.18	209.74	27
35	A Palmer	S & Stone S		214.78	15	229.78	211.27	0	211.27	211.27	26
36	S Parsonage	S & Stone S		197.35	15	212.35	213.99	0	213.99	212.35	25
37	G Spittal	West Lothian S		192.78	215	407.78	187.40	25	212.40	212.40	24
38	A Currie	West Lothian S		192.57	20	212.57	202.34	65	267.34	212.57	23
39	R Osborne	Mansfield S		217.63	15	232.63	203.48	10	213.48	213.48	22
40	N MacInnes	Nottingham B		208.55	5	213.55	217.50	10	227.50	213.55	21

41	A Dent	Richmond S	204.12	10	214.12	193.60	60	253.60	214.12	20
42	P Green Frwr'd Paddlers	S	204.49	10	214.49	205.23	15	220.23	214.49	19
43	J Hansell	Tees S	205.91	20	225.91	210.49	5	215.49	215.49	18
44	P Huntsman	Tees S	218.48	110	328.48	210.70	5	215.70	215.70	17
45	I Clough	ICI Eng' S	218.04	10	228.04	210.74	5	215.74	215.74	16
46	M Welsh	Ribble S	211.43	5	216.43	205.84	10	215.84	215.84	15
47	I Simpson	Forth S	215.20	75	290.20	218.20	0	218.20	218.20	14
48	S Simpson Oxford Univ'	S	204.70	15	219.70	208.25	10	218.25	218.25	13
49	M Stallworthy	Chester S	218.67	0	218.67	221.02	60	281.02	218.67	12
50	M Osborne	Mansfield S	213.76	30	243.76	208.72	10	218.72	218.72	11
51	M MacLean	Winchester S	226.51	20	246.51	215.11	5	220.11	220.11	10
52	V Mayers	Llangollen S	211.41	10	221.41	216.10	125	341.10	221.41	9
53	K Gaster	H & Fulham B	228.59	80	308.59	196.53	25	221.53	221.53	8
54	S Lax Raebrook Rollers	S	221.82	0	221.82	225.38	80	305.38	221.82	7
54	P Cant	KWSA S	211.82	10	221.82	218.86	5	223.86	221.82	7
56	M Slade	GL Centre S	225.95	180	405.95	218.84	5	223.84	223.84	5
57	M Lowe	Shrewsbury S	224.91	0	224.91	220.84	55	275.84	224.91	4
58	S Singleton	Ribble S	220.22	5	225.22	254.96	15	269.96	225.22	3
59	G Outhwaite	S & Stone S	223.94	30	253.94	211.05	15	226.05	226.05	2
60	P Kelly	Mancheser S	269.95	20	289.95	222.18	5	227.18	227.18	1
61	A Wronski	Notts Univ' S	214.05	15	229.05	233.17	25	258.17	229.05	
62	M Like	IPFMAK S	218.62	20	238.62	209.90	20	229.90	229.90	
63	K Singleton	Ribble S	215.44	15	230.44	215.13	90	305.13	230.44	
64	N Simpson Hull & Dstr't	S	231.73	20	251.73	215.60	15	230.60	230.60	
65	R Scarre	Tees B	204.48	35	239.48	205.72	25	230.72	230.72	
66	A Close	Halifax S	221.27	10	231.27	230.43	10	240.43	231.27	
67	S Terry	Shepperton S	212.70	20	232.70	247.49	265	512.49	232.70	
68	A Pratt	Leeds S	218.21	25	243.21	208.51	25	233.51	233.51	
69	G Carter	Leeds S	234.79	35	269.79	214.23	20	234.23	234.23	
70	C Arrowsmith	Wimps S	204.33	30	234.33	301.29	30	331.29	234.33	
71	M Tycer	Cambridge S	225.50	10	235.50	228.13	25	253.13	235.50	
72	S Crook 19Th Exeter Ss B		227.69	75	302.69	217.26	20	237.26	237.26	
73	S Ford	S & Stone S	224.05	15	239.05	228.15	10	238.15	238.15	
74	P Courtier West Cumbra	S	233.07	10	243.07	239.14	35	274.14	243.07	
75	B Day	K W S A S	238.12	65	303.12	224.63	20	244.63	244.63	
76	S Simpson	Leeds Univ' S	221.25	30	251.25	334.25	70	404.25	251.25	
77	B Grundy Hemel Hmpsted	S	225.65	30	255.65	237.11	55	292.11	255.65	
78	D Crosbee	Forth S	RET			253.11	15	268.11	268.11	
79	G Gladwin	CATS S	232.35	55	287.35	220.40	50	270.40	270.40	
80	P Robinson	Tees K C S	241.26	170	411.26	274.37	125	399.37	399.37	

## PREMIER SLALOM

"Single Canadians" (CIMS1)

Pos No.	Name	Class	Run 1			Run 2			Best	
			Time	Pens	Total	Time	Pens	Total	Run	Pts
1	G Marriott Nottingham	B	219.80	10	229.80	193.19	0	193.19	193.19	15
2	M Hedges Windsor	S	209.81	0	209.81	197.02	5	202.02	202.02	14
3	M Delaney West Lothian	S	205.73	20	225.73	206.52	0	206.52	206.52	13
4	P Brain S.O.A.K	S	RET			202.44	10	212.44	212.44	12
5	M Wharton	B	230.49	10	240.49	205.57	10	215.57	215.57	11
6	A Clough Tees K C	B	208.77	10	218.77	208.87	30	238.87	218.77	10
7	P Bell Arrowcraft	S	222.68	80	302.68	215.26	10	225.26	225.26	9
8	R Comer Windsor	B	234.08	15	249.08	214.34	15	229.34	229.34	8
9	I Green Tees K C	B	229.39	5	234.39	215.92	15	230.92	230.92	7
10	C Wilson Dudley C C	S	226.94	5	231.94	225.72	30	255.72	231.94	6
11	B Horsman Bath Univ'	S	250.62	20	270.62	223.39	10	233.39	233.39	5
12	R Domoney Shepperton	S	214.18	35	249.18	214.90	55	269.90	249.18	4
13	J Edwards Barrow Boys	S	241.43	10	251.43	247.68	15	262.68	251.43	3
14	R Moss Llandysul	S	268.38	15	283.38	246.04	15	261.04	261.04	2
15	R Morgan Windsor	S	260.18	90	350.18	259.06	10	269.06	269.06	1
16	C Brown C.A.T.S	B	261.05	20	281.05	261.52	25	286.52	281.05	
17	E Ward Glasgow Univ'	S	291.19	95	386.19	259.89	35	294.89	294.89	
18	S Green Fword Paddlers	S	264.52	75	339.52	242.86	55	297.86	297.86	
19	S Warden Bath Univ'	S	267.55	75	342.55	241.97	60	301.97	301.97	

## PREMIER SLALOM

"Selection Canadian Sin" (CIMS2)

Pos No.	Name	Class	Run 1			Run 2			Best	
			Time	Pens	Total	Time	Pens	Total	Run	Pts
1	J Avril Fra	S	196.99	35	231.99	198.95	15	213.95	213.95	
2	P Bretzner Fra	S	230.58	10	240.58	205.93	10	215.93	215.93	
3	C Faloci Fra	S	219.33	15	234.33	200.94	15	215.94	215.94	
4	M Corcran Ireland	S	210.35	65	275.35	217.13	15	232.13	232.13	
5	T Morgan Shepperton	B	230.44	15	245.44	294.97	80	374.97	245.44	
6	S Jesson Viking	B	331.00	90	421.00	309.39	125	434.39	421.00	
7	N Gray Warren	B	336.80	150	486.80	328.46	125	453.46	453.46	

## PREMIER SLALOM

"Canadian Doubles" (C2MSI)

Pos No.	Name	Class	Run 1			Run 2			Best	
			Time	Pens	Total	Time	Pens	Total	Run	Pts
1	Richardson/Thompson	S	224.51	15	239.51	234.78	60	294.78	239.51	10
2	Meikle/Brown	Forth S	230.08	10	240.08	243.19	80	323.19	240.08	9
3	Clough/Clough	ICI Eg S				224.16	30	254.16	254.16	8
4	Smith/Smith	Urchins S	249.95	5	254.95	255.30	75	330.30	254.95	7
5	Attenborough/Copestake	S	252.78	35	287.78	311.65	25	336.65	287.78	6
6	Warden/Warden	Windsor S	287.30	180	467.30	259.70	40	299.70	299.70	5
7	Bennett/Wright	Dudley S	260.36	135	395.36	283.43	105	388.43	388.43	4
	Rigby/Kinnear	Chester S	RET			CAP				12

## PREMIER SLALOM

"Selection Canadian Dou" (C2MSN)

Pos No.	Name	Class	Run 1			Run 2			Best	
			Time	Pens	Total	Time	Pens	Total	Run	Pts
1	Holden/Bennett	S	239.21	30	269.21	253.13	30	283.13	269.21	
2	Moffat/Gillies	The JKs S	266.25	245	511.25	264.54	50	314.54	314.54	
3	Pitt/Miller	Forth S	RET			283.83	55	338.83	338.83	
4	Brown/Smith	S & Stone S	252.55	100	352.55	273.79	85	358.79	352.55	

Pos.	Names	Club/Team Name	1st run		2nd run		Best Total P
			Time	Pen.	Time	Pen.	
<b>PREMIER K1 MENS TEAMS</b>							
1	Gladwin/Raspin/Jayes		200.30	10	197.66	5	202.66
2	Stephens/Astles/Maclean		223.03	40	202.83	15	217.83
3	Jones/Smith/A.N.O.		217.55	10	208.92	10	218.92
4	Wright/Crosbee/Pearce	Shepperton	205.84	75	212.59	15	227.59
5	Leaver/Spittal/Fuller	P. & H. Racing Team	216.33	25	216.76	35	241.33
6	Raspin/Hansell/Brown	North Shore	206.46	35	227.63	130	241.46
7	Kelly/Bayles/James	Team Aquatec	229.21	20	235.35	00	249.21
8	Shackleton/Mitchell/Luke		218.15	35	209.55	70	253.15
9	Gaster/Gaster/Corrie	Two and It	219.20	35	214.27	40	254.20
10	Huntsman/Scarre/Robinson	Pole Bashers	226.78	35	225.99	55	261.78
11	Briggs/Close/Simpson	The Lost Boys	242.26	95	239.28	40	279.28
12	Mayers/Bownes/Campbell	White Man Sandwich	212.04	85	212.71	70	282.71
13	Dent/Lee/Like		319.72	75	246.31	60	306.31
14	Palmer/Tycer/Pritchard		226.68	100	235.02	80	315.02
15	Ford/Courtier/Jones		258.47	140	239.88	95	334.88
16	Singleton/Singleton/Welsh	Ribble	242.95	175	220.59	145	365.89
<b>K1 MENS TEAMS - NON PREMIER</b>							
1	Wiley/Doughty/Latimer		185.91	20	193.33	5	198.33
2	Brissaud/Brissaud/Prigent	France	200.43	90	191.63	15	206.63
3	Henly/Kerswell/Ledger	Plonker + 2	247.70	40	227.86	30	257.86
4	Hoare/Wetzig/Ackroyd	Me, Rich & Nick	232.16	55	262.22	205	287.16
5	Pearson/Hallard/Martin	GB 2000	262.27	80	248.89	70	318.89
6	Irvine/MacDermid/Elorey		260.74	105	265.69	155	365.74
<b>PREMIER CANADIAN TEAMS</b>							
1	Brain/Delaney/Marriott	Paddle Sport	240.87	75	228.61	40	268.61
2	Smith & Smith/Bennett & Wright/ Attenborough & Copestake		283.70	55	269.16	60	329.16
3	Moss/Wilson/Morgan		285.66	225	249.81	85	334.81
4	Wootton/Comer/Domeney	Pelvis Crackers	302.18	335	249.37	105	354.37
5	Meikle & Brown/Clough & Clough/ Richardson & Thompson	Double Trouble	287.13	75	254.93	135	362.13
6	Gillies & Moffatt/Ward/Green	Jock Mix 2	269.37	325	298.71	245	543.71
7	Smith & Brown/Rigby & Kinnear/ Wilson		347.93	310	344.65	400	657.93
<b>CANADIAN TEAMS - NON PREMIER</b>							
1	Avril/Bretzner/Faloci	France	226.04	100	228.74	5	233.74
<b>PREMIER K1 LADIES TEAMS</b>							
1	Simpson/Corrie/Tipper	Style	253.09	75	246.71	40	286.71
2	Wilson/Briscoe/Walley	The Scrimpy Knickers	258.11	75	276.34	125	333.11
3	Badillo/Fox/Marie Francois GP		276.82	150	292.09	140	426.82
4	Marriott/Arrowsmith/Johnson	Maybe Next Time	293.26	150	212.99	145	443.26
<b>K1 LADIES TEAMS - NON PREMIER</b>							
1	Arnaud/Agulhon/Boixel	France	235.55	45	235.55	65	280.55
2	Daniels/Marriott/Ayre	A Bit Iffey	315.27	195	299.87	235	510.27
3	Masters/Pritchard/Gray		CAPSIZED		353.55	295	648.55
4	Player/Wells/Johnstone	Wipeouts	432.35	470	CAPSIZED		902.35

GREAT BRITAIN SENIOR TEAM (for Pre-worlds and Europa Cup competitions)

K1 Men                Richard Fox  
                         Melvyn Jones  
                         Russ Smith

K1 Ladies             Liz Sharman  
                         Rachel Fox  
                         Karen Davies

C1                     Martyn Hedges  
                         Mark Delaney  
                         Gareth Marriott

C2                     Alan Meikle/Colin Brown  
                         Clive Richardson/Colin Thompson

GREAT BRITAIN SENIOR TEAM (for A & B Internationals other than Pre-worlds and Europa Cup)

K1 Men                as above plus  
                         Ian Raspin  
                         Jim Jayes  
                         Rob Wright

K1 Ladies             as above plus  
                         Jane Wilson  
                         Penny Briscoe  
                         Lynn Simpson

C1                     As above plus  
                         Michael Wharton  
                         Paul Brain  
                         Andrew Clough

C2                     As above plus  
                         Brian Holden/Jason Bennett  
                         Andy Smith/Tony Brown  
                         Stephen Bennett/Clive Wright  
                         Stewart Pitt/Mike Millar

GREAT BRITAIN JUNIOR TEAM

K1 Men                Kim Gaster  
                         Matthew Stephens  
                         Michael Green

K1 Ladies             Lynn Simpson  
                         Lara Tipper  
                         Susan Marriott

C1                     Michael Wharton  
                         Gareth Marriott  
                         Richard Comer

JUNIOR UNDER 17 TEAM

K1 Men                Kim Gaster  
                         Matthew Stephens  
                         Chris Hendry  
                         David Ledger  
                         Leo Hoare  
                         Euan Lowe

K1 Ladies             Lynn Simpson  
                         Susan Marriott  
                         Heather Corrie

C1                     Ian Green  
                         Craig Brown  
                         Toby Morgan