

WASHBURN
Div. 1
SLALOM

26th/27th APRIL '86

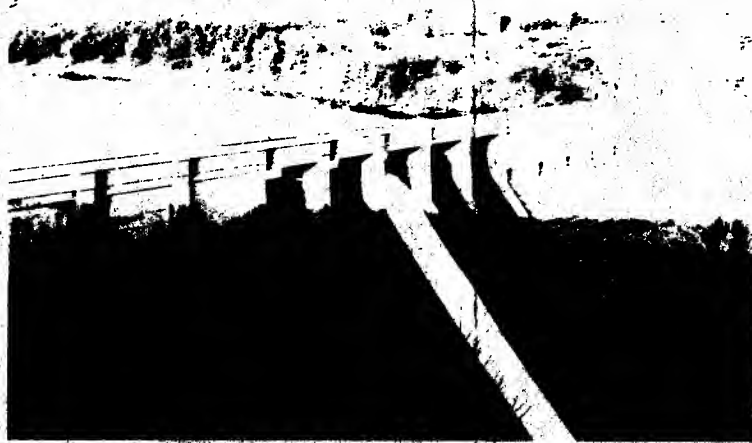

Bradford & Airedale
Canoe Club

Results



Results for Div One K1 Men at Mansburn on 27-04-86 at 17:06:23

Pos.	Competitor	J/Y	Club	First	Run	Second	Run	Best	Pnts
				Pens	Time	Pens	Time	Total	
1	Shawn Pearce	Y	Newbury CC	0	216.35	5	209.62	214.62	0
2	Ian Crozier		Manchester Univ	10	222.04	0	218.65	218.65	100
3	Iain Simpson		Napier CC	10	222.32	0	220.16	220.16	99
4	Andrew Barham		Dunfermline CC	0	220.19	0	221.35	220.19	98
5	Paul Terry		Stafford & Stone	0	222.09	5	223.21	222.09	97
6	Greg Davies	Y	Wald CC	5	221.66	0	222.10	222.10	96
7	Peter Courtier		West Cambria CC	0	222.62	0	224.50	222.62	95
8	Philip Smith		Nottingham KC	0	222.85	10	220.39	222.85	94
9	Matthew McLean	J	Winchester CC	0	223.27	10	220.27	223.27	0
10	Steve Briggs		Natlock CC	0	223.91	5	218.91	223.91	93
11	Sean James	Y	Henri Hampstead CC	5	219.71	10	221.57	224.71	92
12	Martin Slade		Gloucester LC	0	228.49	0	225.74	225.74	91
13	Adrian Dent		Richmond Team	5	221.65	5	220.88	225.88	90
14	Robert Soothill		Bradford & Airdale	5	221.21	10	226.19	226.21	89
15	Peter Astles	Y	Ambleside AM	5	221.78	5	221.40	226.40	88
16	Paul Evans		Stafford & Stone	20	233.54	0	226.98	226.98	87
17	Martin Lowe		Shrawbury CC	0	227.36	0	227.25	227.25	86
18	Martin Like		Gloucester LC	0	224.91	0	227.27	227.27	85
19	Mark Robson		Richmond CC	0	229.35	0	228.18	228.18	84
20	Scott Simpson	Y	Shepperton CC	15	237.00	0	228.19	228.19	83
21	Paul Kelly		Manchester CC	0	228.24	5	227.05	228.24	82
22	Simon Ford		Stafford & Stone	0	228.77	5	223.33	228.33	81
23	Allen Roberts	Y	Warren CC	0	228.58	5	225.40	228.58	80
24	Andrew Corrie	J	Manchester CC	0	228.62	10	231.08	228.62	79
25	Mark Bayles	Y	Viking KC	5	223.20	5	223.76	228.76	78
26	Graham Lowe		Richmond Team	5	224.20	5	228.37	229.20	77
27	Darren Jones	Y	Gloucester LC	5	224.44	10	219.44	229.44	76
28	Nigel Mitchell		Cobra CC	0	229.64	5	228.34	229.64	75
29	Perran Shroove		Cobra CC	0	230.21	15	227.19	230.21	74
30	Stephen Lax			5	231.58	0	230.39	230.59	73
31	David Soder		A.D.C.C.	5	229.67	0	230.60	230.60	72
32	Rob Jones		Manchester CC	0	231.15	0	231.00	231.00	71
33	Neil Harrison		Chester CC	5	226.15	0	231.94	231.15	70
34	Bary Clark		Shrawbury CC	0	234.08	0	231.25	231.25	69
35	Gregor Smaile		Potters Bar	0	231.48	0	237.73	231.48	68
36	Andrew Fuller	Y	Bombury CC	10	231.05	5	226.44	231.44	67
37	David Cooke		Manchester CC	0	231.68	20	247.90	231.68	66
38	Richard Lee		Llanysfal Paddlers	5	232.03	5	224.95	231.95	65
39	Ben Gaster	Y	Hammersmith & Fulham	15	232.37	0	232.20	232.20	64
40	Pierre Marsh		Hammersmith & Fulham	0	232.32	0	236.89	232.32	63
41	Andy Cox		Llanysfal Paddlers	50	237.11	0	232.52	232.52	62
42	Tia Lawson		Sheffield CC	0	232.64	5	229.70	232.64	61
43	Matthew Stephens	J	Kilworth NS	0	232.47	5	229.99	232.67	60
44	Vince Noyers		Workout	5	227.77	15	217.70	232.70	59
45	Clive Williams		Newbury CC	5	227.80	20	225.53	232.80	58
46	Martin Streeter		R.A.F.C.A.	0	232.95	15	227.29	232.95	57
47	Mark Osborne	Y	Nansfield CC	10	239.66	5	228.01	233.01	56
48	Mike Earnshaw		Manchester CC	5	228.03	0	234.19	233.03	55
49	Michael Green	J	Ledsa CC	5	232.70	0	233.16	233.16	54
50	Ian Day	Y	Exeter College	0	233.30	0	235.90	233.30	53
51	Justin Barnes		Viking KC	0	228.50	0	234.00	233.50	52
52	Stephen Terry	Y	Stafford & Stone	5	228.53	10	225.62	233.53	51
53	Bareth Davies		Bracon CC	5	236.68	0	233.57	233.57	50
54	Michael Bennett	J	Central Paddlers	5	231.95	10	223.68	233.68	49
55	Peter Montgoery		South Verks	5	234.30	0	233.76	233.76	48

Prepared on an IBM Personal Computer

Results for Div One KI Men at Homborn on 27-04-86 at 17:06:45

Pos.	Competitor	J/Y	Club	First		Second		Run	Best	Total	Pts
				Pen	Time	Pen	Time				
56	Martyn Green	Y	Bolton CC	10	226.54	5	229.45		234.45	47	
57	Neil Simpson	Y	Hull & District	0	230.00	5	241.17		235.00	46	
58	Mark Richardson		Shepperton CC	10	244.77	0	235.00		235.00	45	
59	Mike Mitchell		Rothay Racers	5	237.04	0	235.04		235.04	44	
60	Neil Blackman		R.A.F.C.A.	15	242.49	0	235.00		235.00	43	
61	Philip Lawrence	Y	Warren CC	0	236.39	0	235.23		235.23	42	
62	Ian Tanone		Shepperton CC	10	232.04	5	230.47		235.47	41	
63	Christopher Pennock		Knottingley CC	0	235.74	10	236.47		235.74	40	
64	Graban Jebb		Batworth CC	15	228.14	5	230.85		235.85	39	
65	Peter Cox		Gloucester LC	0	230.68	5	231.29		236.29	38	
66	Androm King		Manchester CC	5	239.08	0	236.44		236.44	37	
67	Colin Shackleton		Leeds CC	5	239.30	5	231.47		236.67	36	
68	Colin Weston		Winchester CC	0	236.98	10	237.30		236.98	35	
69	Simon Crook	J	19 Exeter Sea Scouts	0	237.33	5	239.77		237.33	34	
70	James Gillies		West Lothian CC	5	232.44	5	232.34		237.34	33	
71	Philip Huntsman	Y	Tees KC	5	232.42	10	229.77		237.42	32	
72	Patrick Rogers	Y	C.Y.P.	15	226.43	10	227.85		237.85	31	
73	Harvey Verney		Southern CC	15	229.49	10	228.02		238.02	30	
74	John Ford	Y	Leeds CC	0	243.70	0	238.16		238.16	29	
75	Phillip Green	Y	Central Paddlers	10	241.57	5	233.41		238.41	28	
76	John Brown		C.R.C.C.	5	240.94	5	234.01		239.01	27	
77	Richard Argue		Chalfont Park	10	240.44	0	239.12		239.12	26	
78	Martin Goss		A.B.S.O.S.	10	245.32	0	239.53		239.53	25	
79	Richard Moore		Mercia CC	5	234.54	10	230.48		239.54	24	
80	Stephen Knowles	Y	Exeter CC	5	246.76	0	239.55		239.55	23	
81	Andrew Pratt		Leeds CC	15	230.93	5	234.67		239.67	22	
82	Andy Childs			0	242.25	0	239.98		239.98	21	
83	Ian O'Bonnell		Broadway	0	240.17	5	239.02		240.17	20	
84	Jonathan Carroll		Viking KC	15	242.30	5	235.50		240.30	19	
85	Ian Thomas		Manchester Univ	0	240.60	5	247.48		240.60	18	
86	Mark Tycer		Cambridge CC	15	231.43	10	230.86		240.86	17	
87	Eric Mann		Gloucester CC	0	240.90	10	237.66		240.90	16	
88	Roger Lindsay		Birmingham Univ	5	236.17	5	236.75		241.75	15	
89	Richard Mullick		Chalfont Park	0	248.42	5	236.79		241.79	14	
90	Adrian Page		R.A.F.C.A.	10	250.74	5	237.85		242.85	13	
91	Nicholas MacInnes	J	Nottingham KC	10	232.93	5	230.98		242.93	12	
92	John Skelton		York CC	5	238.21	15	236.25		243.21	11	
93	Christopher Hamlin	J	Tees KC	5	238.36	10	235.68		243.36	10	
94	Matthew Gibbs	Y	Viking KC	0	248.95	0	243.71		243.71	9	
95	Nicholas Arrowsmith		Nottingham KC	0	243.92	5	248.49		243.92	8	
96	John Atkinson		Sheffield Poly	20	241.25	5	239.57		244.57	7	
97	Richard Hindle		Loughborough Univ	55	236.35	5	239.63		244.63	6	
98	Alan Murray	Y	Carlisle CC	10	237.01	10	234.92		244.92	5	
99	Chris Grace		Chelmsford CC	20	239.45	10	235.26		245.26	4	
100	Mike Hawthorn		Worcester CC	5	246.39	0	246.04		246.04	3	
101	Roy Sheriff		Friends of Altonby	5	245.25	0	246.54		246.54	2	
102	Michael Lord		Laacs Poly	10	236.84	25	241.88		246.84	1	
103	Alec Griesey		Overton CC	0	247.09	10	238.41		247.09	0	
104	Paul Appleby		Nottingham Univ	0	247.09	210	230.67		247.09	0	
105	Clive Wright			0	253.43	5	244.01		249.01	0	
106	Christopher Moderate		R.A.F.C.A.	5	244.51	5	244.69		249.51	0	
107	Nigel Winters		Cheltenham CC	5	244.51	0	251.12		249.51	0	
108	Paul Kavanagh		Shepperton CC	10	239.76	10	239.71		249.71	0	
109	Jonathan Parkes	Y	Kinross CC	5	245.70	10	242.51		250.70	0	
110	Kings Cowell	Y	Chalfont Park	105	226.37	15	235.74		250.74	0	
111	Duncan Bennett		Bradford Univ	20	246.08	5	246.02		251.02	0	
112	Richard Dooney	Y	Shepperton CC	15	227.72	60	247.81		252.72	0	

Prepared on an IBM Personal Computer

(7)

Results for Div One K1 Men at Washburn on 27-04-86 at 17:07:06

Pos.	Competitor	J/Y	Club	First Pens	Run Time	Second Pens	Run Time	Best Total	Pnts
113	Finningham			15	258.48		10 244.06	254.06	0
114	Anthony Crisp	Y	Stroud Valley	5	249.74	15	233.39	254.74	0
115	Trevor West		Batchworth CC	20	239.20	70	240.34	259.20	0
116	William Hanham		Garstang CC	10	254.26	60	232.18	244.26	0
117	John Carroll		Shepperton CC	5	240.75	25	239.66	245.75	0
118	Richard Green		Cambridge CC	20	247.74	65	242.13	247.74	0

Results for Div One K1 Ladies at Washburn on 27-04-86 at 17:07:13

Pos.	Competitor	J/Y	Club	First Pens	Run Time	Second Pens	Run Time	Best Total	Pnts
1	Rona Wolfe		Forth CC	5	245.38	20	243.22	250.38	30
2	Alison Walley	Y	Stafford & Stone	0	261.12	5	246.17	251.17	29
3	Jackie Walker		C.P.C.	5	232.04	5	232.48	237.04	28
4	Karen Haeley		Leeds CC	5	232.04	5	234.14	237.04	27
5	Jean Canthray	Y	Manchester CC	30	246.02	5	234.50	239.50	26
6	Karen Coney		Central Paddlers	25	239.13	5	235.31	240.31	25
7	Julie Leggett		Shrewsbury CC	5	235.90	305	241.33	240.90	24
8	Lara Tipper	J	Viking KC	5	248.61	5	238.70	243.70	0
9	Jo-Anne McNaara		West Cumbria CC	30	239.89	5	239.54	244.54	23
10	Catherine Outred		St Andrews Univ	0	244.58	0	245.09	244.58	22
11	Alison Strutt		Napier CC	5	247.49	0	245.67	245.67	21
12	Maria Francis	Y	Stafford & Stone	10	235.82	30	249.98	245.82	20
13	Julie Phelan		Stafford & Stone	0	248.61	20	244.79	248.61	19
14	Sue Jardine		Gronon on Spey	5	271.60	5	244.16	249.16	18
15	Nachel Fox	Y	St Albans CC	15	245.61	5	245.74	270.74	17
16	Julie Jones		Manchester CC	10	242.59	15	245.02	272.59	16
17	Susan Rennie		West Lothian CC	5	248.08	5	248.35	273.08	15
18	Alison Fletcher		Stourvale CC	10	284.22	0	274.26	274.26	14
19	Lynn Simpson	J	Hull & Bistrict CC	10	244.39	55	243.44	274.39	13
20	J Helen Whittaker		Shepperton CC	0	275.33	5	272.71	275.33	12
21	Jackie Marlow	Y	Potters bar	10	246.01	5	279.19	276.01	11
22	Alison Eyre		Windsor CC	10	271.65	10	244.81	276.81	10
23	Beraldine Stock		Regents CC	5	280.98	5	274.72	279.72	9
24	Sarah James		Viking KC	25	272.29	10	271.48	281.48	8
25	Jenny Hammond		Nottingham Univ	5	274.56	15	283.12	281.56	7
26	Senja Mortlock	Y	Ashleside AAM	0	283.01	15	274.36	283.01	6
27	Jane Radillo	Y	Hammersmith & Fulham	15	285.58	15	268.07	283.07	5
28	Lynn Kowles		West Lothian CC	40	295.17	20	263.17	283.17	4
29	Jan Badger	Y	Muscles	30	302.90	5	291.50	296.50	3
30	Lorraine Porter		Ribble CC	40	285.12	10	289.85	299.85	2
31	Bridget Hill		Leeds CC	15	296.42	25	277.34	302.34	1
32	Helen Stobbart	J	Ashleside AAM	20	282.41	25	280.60	302.41	0

Results for Div One C1 at Washburn on 27-04-86 at 17:07:29

Pos.	Competitor	J/Y	Club	First Pens	Run Time	Second Pens	Run Time	Best Total	Pnts
1	Barth Marriott	J	Nansfield CC	5	236.22	5	239.52	241.22	20
2	Andrew Clough	J	Nansfield CC	10	244.73	0	245.56	245.56	0
3	Ian Feast		Star Tract	5	249.90	0	247.72	247.72	19
4	Roderick Hubster		Bundee Racers	0	247.80	5	244.23	247.80	18
5	Paul Brain		The Other Wimp	0	247.97	10	247.84	247.97	17
6	Nike Wharton	J	Ribble CC	0	248.48	5	248.10	248.48	16
7	Steven Green		Central Paddlers	0	232.58	0	249.73	249.73	15

6

Results for Div One C1 at Washburn on 27-04-86 at 17:07:33

Pos.	Competitor	J/Y	Club	First Pens	Run Time	Second Pens	Run Time	Best Total	Pts
8	Michael York		Chester CC	10	245.37	5	246.28	253.28	14
9	David Sykes		Manchester CC	0	254.27	5	254.49	254.29	13
10	Robert Moss		Llanbysyll Paddlers	35	248.13	5	249.42	254.42	12
11	Beoff Middleton		N.B.F.C.A.	5	261.30	0	256.49	256.49	11
12	Craig Brown	J	Central Region	10	258.83	5	253.56	258.56	0
13	Ian Green	J	Ribble CC	0	271.04	0	261.82	261.82	0
14	Liam Nelson		Sear Valley	5	240.50	65	246.58	243.50	10
15	Jeffrey Allcock		Stafford & Stone	45	253.15	10	258.33	248.33	9
16	Edmond Ward		Manchester Univ	20	261.13	15	255.82	270.02	8
17	Ivan White	Y	Central Paddlers	15	258.87	10	247.79	273.87	7
18	James Sibley		Windsor CC	5	273.03	5	270.72	275.72	6
19	David Waring		D.N.M.C.	25	293.55	10	277.54	287.54	5
20	Stephen Agar		Teys KC	20	274.99	20	273.12	293.12	4
21	John Lupton	✓	Waving Loaves		SCRATCHED	15	283.80	298.80	3
22	Richard Cozer	J	Windsor CC	20	282.75	15	294.62	302.75	0

Results for Div One C2 at Washburn on 27-04-86 at 17:07:42

Pos.	Competitors	J/Y	Club	First Pens	Run Time	Second Pens	Run Time	Best Total	Pts
1	Rigby/Kinnear		Held CC	5	266.31	15	244.59	271.31	10
2	Walling/Walling		Whiteors CC	0	283.59	0	272.88	272.88	9
3	Attomborough/Copestake		Midland CC	170	285.77	5	270.76	275.76	8
4	Arrowsmith/Brain		The Waps	20	271.85	5	271.32	276.32	7
5	Bumper/Jones		Star Trek	65	271.74	5	273.42	278.42	6
6	Benson/Stegmann		Squidale O.C.	40	287.48	5	287.83	292.83	5
7	Sear/Saelling		Windsor CC	30	284.00	15	281.85	296.85	4
8	Price/Pickup		Manchester CC	10	288.44	10	295.11	298.40	3
9	Luggott/Smith		Red Bods	15	289.13	15	305.19	304.13	2
10	Sheriff/McKertrick		Friends Of Allghy	25	291.38	75	314.27	314.38	0
11	Waring/Lonie		D.N.M.C.	90	320.14	75	306.08	381.08	0

Results for Div One Teas at Washburn on 27-04-86 at 17:07:52

Pos.	Teas	J/Y	Club	First Pens	Run Time	Second Pens	Run Time	Best Total	Pts
1	Lee/Davies/Davies		Pickled Squirrels	10	253.44	0	251.78	251.78	10
2	Antles/Mitchell/Corrie		Ready Breck	35	252.85	0	251.84	251.84	9
3	Shreeve/Mitchell/Briggs		Boy Racers	20	250.76	20	243.55	245.55	8
4	Markham/Billies/Simpson		Quickfit Fitters	20	249.52	20	246.09	246.09	7
5	Rogers/Pemock/Weston		Winchester Chips	45	254.90	10	256.11	266.11	6
6	Lawson/Smith/McInnes		Nottingham KC	25	251.99	15	251.41	266.41	5
7	Clark/Lax/Lowe		Shrewsbury	20	263.58	15	253.31	268.31	4
8	Fuller/Boyles/Green		Barnby CC	15	279.47	10	258.82	268.82	3
9	Kavanagh/Tyner/Richardson		Shopperton CC	25	249.27	5	244.10	249.10	2
10	Jones/Slade/Like		Bloicester LC	5	244.29	15	256.22	249.29	1
11	Terry/Terry/Jones		Torriers & One	20	251.31	100	242.93	271.31	0
12	Kelly/Coole/Jones		Manchester "A"	125	249.40	15	257.59	272.59	0
13	Nayers/Jebb/Bennett		I.T.C.	25	248.19	30	246.60	273.19	0
14	Munn/Crisp/Winters		Scratch 47	85	275.35	10	244.37	274.37	0
15	Robert/Vorney/Lawrence		Sandwich Rebels	20	235.79	75	281.01	275.79	0
16	Bent/Robson/Lowe		Zetland Flyers	30	246.95	40	247.66	276.95	0
17	Moderate Hanaan/Stroeter		R.A.F.C.A. "A"	65	246.82	10	248.41	278.41	0
18	Hindle/Childs/Arrowsmith		Scratch 31	15	244.44	20	242.12	279.44	0
19	Osborne/Stephens/Barnes		Just 2 oins	25	245.85	25	254.53	279.53	0

Results for Div One Teams at Washburn on 27-04-86 at 17:00:00

6

Pos.	Team	J/Y	Club	First Pens	Run Time	Second Pens	Run Time	Best Total	Pnts
20	Atkinson/Stolton/Soothill		W/BFD	30	261.92	20	259.79	279.79	0
21	Green/Parkes/Montgomery		South Yorks	15	265.50	40	262.90	290.50	0
22	Pratt/Ford/Groom(H)		Lands Leasers	15	268.41	5	275.72	290.72	0
23	Ford/Huntman/Williams		Flyers	35	264.44	30	251.55	281.55	0
24	Murray/Courtier/Appleby		Carlisle CC	100	276.98	20	262.89	292.89	0
25	Crooks/Knowles/Bay		19th Exter Sea Scts	15	268.60	35	265.49	293.60	0
26	Richard/Scott/Gaster		Hillants	45	263.53	20	268.23	290.23	0
27	Green/Earnshaw/B'Donnell		Cambridge Plank	35	263.98	30	258.50	290.50	0
28	Mullick/Argue/		Chalfont Weirs Bubs	25	266.64	75	263.95	291.64	0
29	Crozier/Thomas/McLean		N.W. Racers	45	248.42	145	256.60	293.42	0
30	Carroll/Grace/Carroll		Viking KC	30	269.70	30	265.90	295.90	0
31	Husk/Powell/Soale		Batchworth	30	267.41	80	266.95	297.41	0
32	Narrison/Evans/Pearce		Chester/Danger	25	298.65	35	249.88	304.88	0
33	Page/Blackman/Widdleton		R.A.F.C.A.	80	290.00	10	276.16	306.16	0
34	Bennett/Shackleton/Wright		Bradford Univ	30	276.29	45	281.17	306.29	0
35	Walker/Wolfe/Strutt		Mc Dobs	20	298.44	25	282.15	307.15	0
36	Ward/Sibley/Hess		Scratch 51	35	289.35	20	289.56	309.56	0
37	Alcock/Green/Webster		Dush Babies	30	280.54	130	285.42	310.54	0
38	Hawthorn/Lindsay/Simpson		Worcester CC	125	289.60	45	289.10	314.10	0
39	Jardine/Hammond/Luggett		Age before Beauty	110	304.50	25	290.40	315.40	0
40	White/Gough/Green		The Young Ones	95	292.92	25	293.67	318.67	0
41	Saddler/Finishingan/Brown		A.U.C.C.	60	263.93	35	278.77	323.93	0
42	Tamone/Carroll/Marsh		Hanny Hamsters	100	279.55	50	277.64	327.64	0
43	Wharton/Harriott/Yorks		Superbats		RETIRE	70	263.25	333.25	0
44	Phelan/Malley/Francis		Stafford & Stone	50	288.89	75	288.96	338.89	0
45	McNamara/Stock/Mill		Brute Force & Ignor	35	305.45	70	322.11	340.45	0
46	Fox/Eyre/Badillo		Three by Six	140	327.53	45	297.34	342.34	0
47	Dunper/Jones/Faest/Cozer		Landing Party	400	308.95	45	310.73	353.73	0
48	Dutred/Benn/Knowles		Scratch 18		RETIRE	40	318.25	358.25	0
49	Jones/Cawthray/Hewley		Stopper Hoppers	160	300.87	70	290.40	360.40	0
50	Comey/Lawton/Fletcher		Stirred not shaken	80	300.83		RETIRE	380.83	0
51	Tipper/Harlow/Janes		Viking KC	210	323.41	50	322.13	382.13	0
52	Simpson/Stobart/		Scratch 52	165	307.87	80	305.55	385.55	0
53	Agar/Arrowsmith/Brain/Smith/Luggett		Scratch 58	145	354.95	65	327.07	397.07	0
54	Whittaker/Sear/Smelling/Badger		Muscles	220	326.06	35	342.69	397.69	0
55	Brown/Nelson/Sykes		Scratch 59	175	328.08	110	288.03	393.03	0
56	Halling/Walling/Kinnear/Prica/Pickup		Scratch 56	205	318.88	90	311.76	401.76	0
57	COX/MARLE/COX		LLansoul Paddlers	185	273.84	165	295.54	458.84	0
58	Lonie/Benson/Stephan/Sheriff/McKette		Scratch 57	105	353.43	235	363.76	460.43	0

Results for Officials at Washburn on 27-04-86 at 17:00:20

Pos.	Competitor	J/Y	Club	First Pens	Run Time	Second Pens	Run Time	Best Total
1	Ian Raspin		Tons KC	0	204.80	0	202.14	202.14
2	Russell Smith		Tons KC	0	212.90	0	203.90	203.90
3	Rob Wright		Shapperton CC	9	208.38	9	210.45	213.50
4	Malcolm Reynolds		Chalfontford CC	0	214.44	10	220.65	214.44
5	Phillip Cant		K.W.S.A CC	10	218.42	0	217.24	217.24
6	Phillip Seeding		Batchworth CC	10	222.01	0	221.17	221.17
7	Nick Barton		Windsor CC	15	219.26	5	216.29	221.29
8	Andrew Branski			0	221.55	35	222.41	221.55
9	Chris Wilson		Central Paddlers	5	219.31	10	227.04	224.31
10	Rob Walsh		Chéster	5	219.71	10	216.76	224.71
11	Kevin Singleton		Ribble CC	10	225.05	0	225.01	225.01
12	Stephen Singleton		Ribble CC	10	222.67	5	221.35	224.35

Prepared on an IBM Personal Computer

7

Results for Officials at Washburn on 27-04-86 at 17:00:33

Pos.	Competitor	J/Y	Club	First Pace	Run Time	Second Pace	Run Time	Best Total
13	Brian Bay		K.U.S.A	2	227.02	5	221.40	226.40
14	Tony Harman		Chelmsford CC	12	219.89	10	220.22	226.22
15	Malcolm Marriott		Kansfield CC	5	242.43	0	226.19	226.19
16	Alan Gillibrand		Chenster CC	10	239.19	0	229.29	229.29
17	Carol Jones		Sala CC	9	239.69	20	229.41	229.49
18	Peter Oliver		Halifax CC	9	240.17	5	229.22	240.17
19	Graham Ledger		Leeds CC	10	239.68	5	225.19	240.19
20	Johnny Rodman		Halifax CC	10	244.50	0	241.95	241.95
21	Steve Dymshill		29	2	232.70	5	227.26	242.26
22	Andy Pearson		Northampton CC	10	226.12	10	222.04	242.04
23	Brian Holden	J	Kisveg CC	10	244.53	10	240.01	244.53
24	Sevin Brinsey		Overtop Racers	10	237.87	10	224.65	244.65
25	David Ledger		Leeds CC	5	242.84	0	245.40	245.40
26	Ian Bonnes		25	2	242.07	45	226.92	247.07
27	Bill White		Army	10	241.90	5	245.41	250.41
28	Paul Bayles	J	Viking KC	5	228.25	0	251.05	251.05
29	Adrian Coney		Stafford & Stone	1	251.84	15	229.10	251.84
30	Amyl Whitehead		Bolton CC	10	242.75	25	226.92	252.75
31	Nicholas Tipper		R.A.F.C.A.	20	224.29	5	248.05	253.05
32	Paul Davis		Leeds	5	251.91	5	248.48	253.48
33	Steve Hunt		Bath Univ	0	224.58	5	243.51	254.58
34	Chris Mobney		Bradford	5	249.83	5	252.43	254.83
35	Peter Francis	J	Stafford & Stone	20	245.72	0	256.21	256.21
36	Andrew Dolgan		Army	20	248.36	15	244.98	259.98
37	Rancegan/Morsean		Nottingham Exiles	10	249.18	10	250.31	260.31
38	Susan Howarth		Worcester CC	10	268.08	0	263.67	263.67
39	Peter Boyle		Bradford & Airdale	5	258.82	5	258.82	263.82
40	Alan Swatkin	J	Batchworth CC	5	259.86	55	244.47	264.86
41	Andy Goodsell		R.A.F.C.A.	70	262.20	10	269.66	269.66
42	John Cameron		Halifax CC	20	255.14	5	267.74	272.74
43	Christopher Green			5	287.62	5	269.88	274.88
44	Mark Connolly		55	5	263.20	10	268.40	278.40
45	Trevor Shephard		Northaston CC	10	275.00	10	272.88	282.88
46	Nicky Ackroyd	J	Bradford & Airdale	20	259.11	70	250.87	284.11
47	Ricky Osborne		Kansfield CC	2	RETIRE	10	275.05	285.05
48	Neil Thackway		Leeds CC	10	257.97		SCRATCHED	287.97
49	Anne Stobart		Ambleside AAA	10	284.11	25	306.02	296.11
50	Pete Grove		Bradford & Airdale	10	290.19	170	318.99	320.19
51	Sue Marriott	J	Bradford	10	300.29	70	289.92	329.92
52	Richard Benton		Viking KC	10	299.33		CAPISIZED	329.33
53	Frances Ford		Bradford & Airdale	20	368.83	355	304.29	400.83
54	Frank Ford		Bradford & Airdale	10	292.49	560	319.75	477.75
55	Mark Martin		Army		SCRATCHED		CAPISIZED	
	KEITH LOWE			5	248.07		229.27	229.27
	BARBARA GIBBIE		Manchester	10	247.98	5	247.41	247.41
	Wendy Jackson		St L	10	222.95		SCRATCHED	222.95
	D. Paul Boyle			10	222.22	60	429.47	229.57
	NIGEL MCMILLAN		Leeds		SCRATCHED		222.90	222.90