

PROTEUS CANOE CLUB - ORTON SLALOM PETERBOROUGH 1975

Dear All,

Thanks for coming and helping to make the slalom a success. Congratulations to those who completed the course successfully and commiserations to the swimmers. The river was at an abnormally high level and we felt it only reasonable to make the competition a rough water event rather than a flat water event which only tests 'gate' skills.

The Schools championship takes place here at Orton May 10th/11th. Entries to P.Bindin, 12 Stephenson Way, Bourne.

OFFICIAL RESULTS APRIL 12/13TH

NOVICE MENS' EVENT

| Pos. | Name | Club | Other Run | | | Best Run | | |
|------|----------------|-----------------|-----------|------|-------|----------|------|-------|
| | | | Pen. | Time | Total | Pen. | Time | Total |
| 1. | L. Clarke | Ind. | 170 | 231 | 401 | 10 | 171 | 181 |
| 2. | M. Capaldi | Viking | 70 | 187 | 257 | 10 | 177 | 187 |
| 3. | E. Cole | Cambs.Univ. | 130 | 198 | 328 | 50 | 155 | 205 |
| 4. | M. Gibbons | Riddlesdown | 100 | 202 | 302 | 40 | 171 | 211 |
| 5. | M. Wolkenstein | Luton Youth | 80 | 206 | 286 | 20 | 193 | 213 |
| 6. | I. Watts | Viking | 70 | 183 | 253 | 20 | 199 | 219 |
| 7. | S. Barker | Canoe Camp C. | | | Cap | 40 | 180 | 220 |
| 8. | M. Rippin | Soar Valley | 150 | 151 | 301 | 60 | 164 | 224 |
| 9. | C. Richardson | St. Albans | 70 | 206 | 276 | 20 | 206 | 226 |
| 10. | D. Hales | Soar Valley | 90 | 183 | 273 | 70 | 172 | 242 |
| 11. | G. North | Leaside | 110 | 190 | 300 | 90 | 161 | 251 |
| 11. | C. Woodgate | St. Albans | 70 | 194 | 264 | 50 | 201 | 251 |
| | B. Geldard | Sheffield Univ. | 80 | 193 | 273 | 90 | 165 | 255 |
| 14. | P. Gann | Proteus | 150 | 240 | 390 | 90 | 171 | 261 |
| 15. | S. Taplin | S.W.S.A. | 80 | 218 | 298 | 50 | 215 | 265 |
| 16. | K. Pink | Southsea | 190 | 188 | 378 | 80 | 186 | 266 |
| 17. | G. Murly | St. Albans | 140 | 224 | 364 | 80 | 187 | 267 |
| 18. | F. White | " " | 100 | 218 | 318 | 70 | 198 | 268 |
| 19. | G. Cresty | M.C.C.C. | 160 | 207 | 367 | 80 | 189 | 269 |
| 20. | P. George | St.Albans | | | Cap | 100 | 181 | 281 |
| 21. | B. Eason | Soar Valley | | | | 80 | 202 | 282 |
| 22. | T. Armstrong | Viking | 130 | 208 | 338 | 130 | 155 | 285 |
| 23. | N. Bartholomew | Leic. Univ. | | | Cap | 110 | 181 | 291 |
| 24. | N. Underwood | Whitmore | 170 | 191 | 361 | 120 | 180 | 300 |
| 25. | C. Fent | Bradford | | | Cap | 100 | 221 | 321 |
| 26. | P. Wathen | Viking | 170 | 231 | 401 | 130 | 194 | 324 |
| 27. | D. Braybrook | " | 290 | 227 | 517 | 110 | 215 | 325 |
| 28. | G. Wall | Nuneaton | 150 | 199 | 349 | 120 | 226 | 346 |
| 28. | P. Clarke | Proteus | 130 | 219 | 349 | 110 | 236 | 346 |
| 30. | S. Risby | Viking | 270 | 230 | 500 | 170 | 177 | 347 |
| 31. | S. Heath | Rugby | 200 | 193 | 393 | 130 | 225 | 355 |
| 32. | T. Jones | Bury St.Edmunds | - | - | - | 190 | 174 | 364 |
| 33. | L. Kosciuczk | Leaside | | | Cap | 230 | 156 | 386 |
| 33. | D. Bartter | Proteus | | | Cap | 180 | 206 | 386 |
| 35. | S. Small | Lichfield | - | - | - | 170 | 231 | 401 |
| 36. | G. Walling | Whitmore | 210 | 230 | 440 | 150 | 255 | 402 |
| 37. | M. Bartter | Proteus | 260 | 209 | 469 | 180 | 232 | 412 |
| 38. | J. Weinstock | Riddlesdown | 160 | 266 | 426 | 210 | 203 | 413 |
| 39. | F. Hinchley | C.Y.C.C. | | | Cap | 190 | 229 | 419 |
| 40. | A. Deas | Rugby | 300 | 198 | 498 | 220 | 201 | 421 |
| 41. | M. Rock | Northampton | 350 | 311 | 661 | 190 | 246 | 436 |
| 41. | N. Gower | Viking | 270 | 198 | 468 | 250 | 186 | 436 |
| 43. | R. Atkinson | Rugby | 280 | 213 | 493 | 230 | 215 | 445 |
| 44. | R. Goldby | Northampton | | | Cap | 230 | 222 | 452 |
| 45. | K. O'Farrell | Eyot | 250 | 228 | 478 | 270 | 184 | 454 |
| 46. | K. Kossick | Leaside | 340 | 203 | 270 | 270 | 187 | 457 |
| 47. | D. Wall | Nuneaton | | | Cap | 230 | 230 | 460 |
| 48. | M. Thomas | Leaside | 470 | 173 | 643 | 310 | 159 | 469 |
| 49. | J. Elliott | B.Stortford | | | Cap | 220 | 251 | 471 |
| 50. | R. Wrigley | Chiltern Edge | 280 | 236 | 516 | 240 | 235 | 475 |
| 51. | C. Branford | Ind | 250 | 288 | 538 | 190 | 298 | 488 |
| 52. | P. Bayley | " | - | - | - | 310 | 182 | 492 |
| 53. | P. Day | A.C.U. | 350 | 220 | 570 | 260 | 249 | 509 |
| 54. | S. Halstead | Ind. | - | - | - | 250 | 275 | 525 |
| 55. | I. Field | Viking | 360 | 264 | 624 | 300 | 232 | 532 |
| 56. | W. Knight | B.St.Edmunds | - | - | - | 270 | 277 | 547 |
| 56. | M. Perry | Whitmore | 300 | 271 | 571 | 300 | 247 | 547 |
| 58. | R. Spencer | Leaside | | | Cap | 350 | 207 | 557 |
| 58. | C. Merrick | Northampton | 480 | 271 | 751 | 350 | 207 | 557 |

| Pos. | Name | Club | Other Run | | | Best Run | | |
|------|---------------|-----------------|-----------|------|-------|----------|------|-------|
| | | | Pen. | Time | Total | Pen. | Time | Total |
| 60. | R. Hallam | Rugby | 480 | 237 | 717 | 310 | 250 | 560 |
| 61. | D. Dean | Whitmore | - | - | - | 310 | 261 | 571 |
| 62. | J. Lindsay | Viking | 360 | 299 | 659 | 340 | 244 | 584 |
| 63. | J. Pyne | " | 400 | 230 | 630 | 370 | 223 | 593 |
| 64. | C. Rance | Northampton | 420 | 279 | 699 | 400 | 210 | 610 |
| 65. | A. Murphy | Proteus | | | Cap | 380 | 250 | 630 |
| 66. | C. Bear | Northampton | 510 | 210 | 720 | 440 | 194 | 634 |
| 67. | P. Talbot | Whitmore | | | Cap | 350 | 288 | 638 |
| 68. | M. Poole | Northampton | 530 | 288 | 818 | 360 | 281 | 641 |
| 69. | B. Knight | B.St.Edmunds | - | - | - | 410 | 249 | 659 |
| 70. | M. Cubitt | Longsands | | | Cap | 470 | 234 | 704 |
| 71. | A. Kulcsar | Leaside | - | - | - | 490 | 218 | 708 |
| 72. | R. Everingham | Rugby | 450 | 321 | 771 | 410 | 316 | 726 |
| 73. | M. Garratt | Leamington | - | - | - | 480 | 273 | 753 |
| 74. | K. Goddard | Northampton | 480 | 298 | 778 | 500 | 268 | 768 |
| 75. | P. Everingham | Rugby | | | Cap | 490 | 296 | 786 |
| 75. | O. Watt | B.St.Edmunds | - | - | - | 590 | 196 | 786 |
| 77. | H. Mooney | Rugby | | | Cap | 530 | 280 | 810 |
| 78. | G. Welsh | Notts. Univ. | | | Cap | 560 | 258 | 818 |
| | K. Neil | Soar Valley | | | Cap | | | Cap |
| | P. Haverly | Longsand | | | " | | | " |
| | A. Ambridge | Whitmore | | | " | | | " |
| | T. Chambers | B.Stortford | | | " | | | " |
| | P. Davidson | Leaside | - | - | - | | | " |
| | M. Fry | M.C.C.C. | - | - | - | | | " |
| | T. Hussan | Leaside | - | - | - | | | " |
| | I. Winson | Sheffield Univ. | - | - | - | | | " |

The first 18 are promoted to 4th Division.
 Congratulations from Proteus Canoe Club.

MENS 4TH DIVISION

| Pos. | Name | Club | Pen. | Time | Total | Pen. | Time | Total | % |
|------|---------------|------------------------|------|------|-------|------|------|-------|-------|
| 1. | J. Rennocks | Don Valley | 40 | 160 | 200 | 10 | 150 | 169 | 62.2 |
| 2. | I. Newman | Proteus | 150 | 165 | 315 | 10 | 159 | 169 | 62.6 |
| 3. | P. Brown | S.W.S.A. | 40 | 176 | 216 | 10 | 161 | 171 | 63.3 |
| 4. | C. Brown | A.C.U. | 100 | 210 | 310 | 20 | 160 | 180 | 66.6 |
| 5. | K. Benbow | Proteus | 90 | 146 | 236 | 60 | 151 | 211 | 78.1 |
| 6. | T. Batchelor | Rugby | 80 | 159 | 239 | 30 | 182 | 212 | 78.5 |
| 7. | M. Heminos | Loughboro' Univ. | 80 | 167 | 247 | 60 | 157 | 217 | 80.3 |
| 8. | T. Fenables | Buckingham | 70 | 152 | 222 | 60 | 161 | 221 | 81.8 |
| 9. | J. Morriss | Colville House | 130 | 169 | 299 | 70 | 155 | 225 | 83.3 |
| 10. | M. Kimberley | Buckingham | 80 | 159 | 239 | 40 | 186 | 226 | 83.7 |
| 11. | P. Tate | Hull Univ/ Proteus. | 120 | 225 | 345 | 80 | 150 | 230 | 85.2 |
| 12. | P. Keebles | Canoe Camping | 110 | 164 | 274 | 70 | 161 | 231 | 85.5 |
| 13. | S. Weston | Dereham | 80 | 182 | 262 | 60 | 173 | 233 | 86.3 |
| 14. | P. Wood | Stourvale | 60 | 184 | 244 | 60 | 179 | 239 | 88.5 |
| 15. | S. Webb | Notts.Univ. | 120 | 175 | 295 | 70 | 170 | 240 | 88.9 |
| 16. | M. Beamand | Lichfield | 250 | 170 | 420 | 90 | 152 | 242 | 89.6 |
| 17. | C. Dale | Proteus | 70 | 170 | 246 | 80 | 164 | 244 | 90.3 |
| 17. | T. Digger | Sheff. Univ. | 120 | 186 | 306 | 70 | 174 | 244 | 90.3 |
| 17. | M. Pimm | H & WVS | 260 | 201 | 461 | 70 | 174 | 244 | 90.3 |
| 20. | D. Banner | Eyot | 160 | 256 | 416 | 70 | 176 | 246 | 91.1 |
| 21. | C. Roberts | Coventry | 100 | 195 | 295 | 80 | 175 | 255 | 94.4 |
| 22. | G. Lyon | Buckingham | 150 | 171 | 321 | 60 | 200 | 260 | 96.3 |
| 22. | M. Payne | M.C.C.C. | 270 | 182 | 452 | 80 | 180 | 260 | 96.3 |
| 24. | H. White | Viking | 180 | 182 | 362 | 80 | 184 | 264 | 97.7 |
| 25. | R. Beecroft | Viking | 190 | 160 | 350 | 70 | 196 | 266 | 98.5 |
| 26. | B. Hipson | R.A.F.C.A. | 110 | 187 | 297 | 80 | 194 | 274 | 101.4 |
| 27. | J. Davies | Southsea | 140 | 163 | 303 | 100 | 180 | 280 | 103.7 |
| 27. | G. Jones | R.A.F.C.A. | 250 | 176 | 426 | 100 | 180 | 280 | 103.7 |
| 29. | I. Thomas | CYCC | 250 | 182 | 432 | 100 | 181 | 281 | 104.1 |
| 30. | J. Ronaldson | M.C.C.C. | 200 | 212 | 412 | 100 | 185 | 285 | 105.5 |
| 31. | S. Baker | Colville Hse. | | | Ret. | 100 | 195 | 295 | 109.2 |
| 32. | N. Hallam | Rugby | 210 | 196 | 406 | 120 | 176 | 296 | 109.6 |
| 33. | M. Jones | B.St.Edmunds | 230 | 228 | 458 | 130 | 172 | 302 | 111.8 |
| 34. | R. Taplin | S.W.S.A. | 80 | 287 | 367 | 70 | 233 | 303 | 112.2 |
| 35. | T. Ayles | G.A.F.I.R.S. | 230 | 170 | 400 | 120 | 190 | 310 | 114.8 |
| 36. | C. Hawkesford | Lichfield | 260 | 148 | 408 | 120 | 196 | 316 | 117.0 |
| 37. | M. Garner | Soar Valley | - | - | - | 120 | 199 | 319 | 118.1 |
| 38. | D. Roland | B.Stortford | 180 | 179 | 359 | 120 | 202 | 322 | 119.2 |
| 39. | P. Cotterill | Lichfield | 180 | 166 | 346 | 110 | 218 | 328 | 121.4 |
| 40. | C. Chadwick | C.Y.C.C. | 220 | 170 | 390 | 160 | 176 | 336 | 124.4 |

DIVISION MENS

| Pos. | Name | Club | Other Run | | | Best Run | | | % |
|------|-------------|---------------|-----------|-------|-------|----------|-------|--------|-------|
| | | | Pen. | Time. | Total | Pen. | Time. | Total. | |
| 41. | P. Holloway | Eyot | | | Ret. | 140 | 198 | 338 | 125.1 |
| 42. | P. Knowles | M.C.C.C. | 190 | 214 | 404 | 130 | 211 | 341 | 126.2 |
| 43. | P. Probitts | Neptune | 200 | 252 | 452 | 130 | 213 | 343 | 127.0 |
| 44. | C. Chudley | M.C.C.C. | 290 | 210 | 500 | 190 | 182 | 372 | 137.7 |
| 45. | P. Bell | Viking | 160 | 250 | 410 | 200 | 201 | 401 | 148.5 |
| 46. | P. Ridgway | C.Y.C.C. | | | Cap. | 210 | 195 | 405 | 149.9 |
| 47. | D. Oswald | Colville Hse | 210 | 224 | 434 | 240 | 193 | 433 | 160.3 |
| 48. | R. Lowe | Ind. | | | Cap. | 170 | 269 | 439 | 162.5 |
| 49. | K. Nutt | Chiltern Edge | 230 | 305 | 535 | 260 | 202 | 462 | 171.0 |

The first 5 competitors are promoted. The following were removed from the above event as they are stated in the Handbook 1975 as having been promoted to Division 3.

| | | | | | | | |
|------------|--------------|-----|-----|-----|-----|-----|-----|
| C. Ballard | Lichfield | 90 | 158 | 248 | 20 | 155 | 175 |
| V. Hallam | Rugby | 80 | 187 | 267 | 60 | 168 | 228 |
| D. Bogle | Leics. Univ. | 110 | 227 | 337 | 219 | 60 | 279 |

Total scores for 49 competitors = 13,759

Average = 280.79

$1\frac{1}{2}$ x Average = 421

Eliminate scores over 421 i.e. 433, 439 and 462.

Modified total = 12,425 ÷ by 46

Modified average = 270.11

CANADIAN C 1.

| Pos. | Name | Club | Other Run | | | Best Run | | |
|------|---------------|----------------|-----------|-------|-------|----------|-------|-------|
| | | | Pen. | Time. | Total | Pen. | Time. | Total |
| 1. | D. Miller | R.Navy | 100 | 225 | 325 | 110 | 194 | 304 |
| 2. | J. Rennocks | Don Valley | 120 | 218 | 338 | 130 | 190 | 320 |
| 3. | J. Harvey | Proteus/RAFCA. | 140 | 230 | 370 | 130 | 201 | 331 |
| 4. | B. Stanwyck | Leaside | 240 | 194 | 434 | 150 | 218 | 368 |
| 5. | M. Carter | Viking | 300 | 259 | 559 | 160 | 244 | 404 |
| 6. | K. Clarke | Halifax | - | - | - | 230 | 195 | 425 |
| 7. | A. Dale | Colville Hse. | 240 | 234 | 474 | 240 | 195 | 435 |
| 8. | G. Cresty | M.C.C.C. | 350 | 247 | 597 | 180 | 262 | 442 |
| 9. | K. Nutt | Chiltern Edge | 230 | 277 | 507 | 210 | 292 | 502 |
| 9. | D. Gillam | Proteus/RAFCA | 350 | 214 | 564 | 280 | 222 | 502 |
| 11. | T. Armstrong | Viking | | | Cap | 260 | 272 | 532 |
| 12. | J. Leddy | Leaside | - | - | - | 300 | 249 | 549 |
| 13. | S. Drinkwater | York | | | Ret. | 370 | 218 | 588 |

The first 3 competitors are promoted to Division 2 Canadian.

CANADIAN C 2.

| | | | | | | | | |
|----|------------------------|-------------|-----|-----|------|-----|-----|-----|
| 1. | Cooper/ Chambers | Notts.Univ. | 100 | 206 | 306 | 30 | 213 | 243 |
| 2. | Wright/ Anderson | Northampton | 270 | 300 | 570 | 110 | 293 | 403 |
| 3. | O'Farrell/ Nutt. | Eyot | 380 | 265 | 645 | 260 | 216 | 476 |
| 4. | Holloway/ Tracey | " | | | Cap. | 240 | 250 | 490 |
| 5. | Carter/ Carver | Viking | 210 | 320 | 530 | 230 | 300 | 530 |
| 6. | Beecroft/ Braybrook | " | | | Cap. | 250 | 392 | 642 |

DIVISION 4 LADIES

LIZ SHARMAN 3RD Div

| | | | | | | | | | |
|----|-------------|---------------|-----|-----|------|-----|-----|-----|-------|
| 1. | S. Mason | B.C.P.E. | 150 | 231 | 381 | 100 | 190 | 280 | 103.7 |
| 2. | C. Wing | Chiltern Edge | | | Cap. | 80 | 206 | 286 | 105.8 |
| 3. | F. Carver | Colville Hse | 120 | 236 | 356 | 120 | 225 | 345 | 127.7 |
| 4. | D.L. Potter | Stourvale | | | Cap. | 190 | 198 | 388 | 143.6 |

NOVICE LADIES.

| | | | | | | | | |
|-----|------------------------|--------------|-----|-----|-----|-----|-----|-----|
| 1. | Julia Enderby | Proteus | 230 | 281 | 511 | 80 | 226 | 306 |
| 2. | J. White | Rugby | 320 | 247 | 567 | 150 | 215 | 365 |
| 3. | S. Williams | Sheff. Univ. | 310 | 285 | 595 | 220 | 245 | 465 |
| 4. | Jocelyn Garnsworthy | Nuneaton | 280 | 227 | 507 | 250 | 225 | 475 |
| 5. | Janice Garnsworthy | " | 270 | 300 | 570 | 200 | 288 | 488 |
| 6. | B. Pringle | Sheff.Univ. | 250 | 260 | 510 | 240 | 269 | 509 |
| 7. | D. Pyne | Viking | 550 | 240 | 790 | 270 | 253 | 523 |
| 8. | I. Bell | " | 380 | 252 | 632 | 340 | 246 | 586 |
| 9. | D. Turner | " | 400 | 230 | 630 | 320 | 304 | 624 |
| 10. | C. Cornell | B.St.Edmunds | 490 | 295 | 785 | 460 | 240 | 700 |
| 11. | A. Waring | Cambs.Univ. | - | - | - | 440 | 261 | 701 |
| 12. | Jane Enderby. | Proteus | | | | 500 | 229 | 729 |

JUDGES EVENT

| <u>Pos.</u> | <u>Name</u> | <u>Club</u> | <u>Other Run</u> | | | <u>Best Run</u> | | |
|-------------|----------------|---------------|------------------|--------------|--------------|-----------------|--------------|--------------|
| | | | <u>Pen.</u> | <u>Time.</u> | <u>Total</u> | <u>Pen.</u> | <u>Time.</u> | <u>Total</u> |
| 1. | D. Miller | R. Navy | 40 | 151 | 191 | 20 | 148 | 168 |
| 2. | M. Stevenson | Northampton | 60 | 179 | 239 | 30 | 158 | 188 |
| 3. | D. Whittingham | Proteus | - | - | - | 40 | 156 | 196 |
| 4. | R. Wall | Nuneaton | 80 | 202 | 282 | 40 | 161 | 201 |
| 5. | M. Carter | Viking | 120 | 164 | 284 | 50 | 153 | 203 |
| 6. | J. Tracey | Eyot | 50 | 192 | 242 | 20 | 185 | 205 |
| 7. | K. Anderson | Northampton | 80 | 188 | 268 | 30 | 178 | 208 |
| 8. | A. Adams | " | 50 | 210 | 260 | 60 | 180 | 240 |
| 9. | R. Pickard | York | 170 | 179 | 349 | 70 | 184 | 254 |
| 10. | B. Churchill | Proteus | - | - | - | 90 | 174 | 264 |
| 10. | A. Stuart | Poole Harbour | | | Cap. | 110 | 154 | 264 |
| 12. | D. Wright | Northampton | 100 | 168 | 268 | 70 | 197 | 267 |
| 13. | A. Miller | Itchen Valley | 230 | 185 | 415 | 90 | 180 | 270 |
| 14. | M. Hayward | Proteus | 110 | 175 | 285 | 100 | 172 | 272 |
| 15. | T. Ayles | G.A.F.I.R.S. | 180 | 186 | 366 | 80 | 194 | 274 |
| 16. | P. Rea | Sheff. Univ. | 150 | 173 | 323 | 120 | 177 | 297 |
| 17. | J. Kirby | Viking | 180 | 210 | 390 | 150 | 187 | 337 |
| 18. | L. Sharman | B.St.Edmunds | 190 | 212 | 402 | 180 | 158 | 338 |
| 19. | D. Banner | Eyot | 220 | 255 | 475 | 130 | 223 | 353 |

NOVICE TEAMS

| | | | | | | | | |
|-----|------------------------------------|----------------------|------|-----|------|------|-----|------|
| 1. | Welsh/Westerman Cooper/Chambers | Notts.Univ. | 430 | 245 | 675 | 270 | 265 | 535 |
| 2. | Richardson/ Woodgate/Barker | Scratch | 450 | 260 | 710 | 350 | 237 | 587 |
| 3. | Geldard/Fent/ Pink | Sheff.Univ.'A' | 540 | 246 | 786 | 340 | 273 | 613 |
| 4. | Murly/White/ George | St.Albans 'A' | | | Cap | 360 | 268 | 628 |
| 5. | Leddy/Hooker/ Stanwyck | Leaside 'A' | - | - | - | 440 | 260 | 700 |
| 6. | Summerbell/Cooper/ Day | Bicester Tigers | 620 | 265 | 885 | 570 | 285 | 855 |
| 7. | Heath/White/ Deas | Rugby C.C.'B' | 990 | 238 | 1228 | 740 | 270 | 1010 |
| 8. | Wathen/Field/ Lindsay | Viking | 1100 | 279 | 1379 | 740 | 308 | 1048 |
| 9. | Beecroft/ Braybrook/Watts | Viking 'B' | 870 | 287 | 1157 | 810 | 290 | 1100 |
| 10. | Armstrong/ Carter | Viking 'C' Horses | 970 | 312 | 1282 | 810 | 312 | 1122 |
| 11. | Pringle/Williams/ Winson | Sheff.Univ.'B' | | | Cap | 920 | 330 | 1250 |
| 12. | Underwood/ Walling/Perry | Whitmore | | | Scr. | 1040 | 311 | 1351 |
| 13. | Pyne/Pyne/ Turner | Viking 'E' | 1040 | 316 | 1356 | 1230 | 281 | 1511 |
| | North/ Franklin/ Kosciuczk | Leaside | | | Cap. | | | |
| | Thomas/Kulcsak/ Spencer | " 'B' | | | " | | | |
| | Talbot/Dean/ Ambridge | Whitmore | | | Dis. | | | |

4th DIVISION TEAMS

| | | | | | | | | |
|----|-----------------------------|----------------|-----|-----|-----|-----|-----|-----|
| 1. | Lyon/Kimberley/ Fenables | Buckingham 'A' | 390 | 223 | 613 | 140 | 206 | 346 |
| 2. | Keanes/Roberts/ Rennocks | Leics.Univ. | 280 | 217 | 497 | 160 | 226 | 386 |
| 3. | Newman/Dale/ Benbow | Proteus 'A' | 280 | 181 | 461 | 220 | 218 | 438 |
| 4. | Hallam/Hallam/ Batchelor | Rugby 'A' | 450 | 253 | 703 | 230 | 280 | 510 |
| 5. | Davies/Banner/ Holloway | Scratch | 300 | 235 | 535 | 270 | 243 | 513 |

4th DIVISION TEAMS contd.

| <u>Pos.</u> | <u>Name</u> | <u>Club</u> | <u>Other Run</u> | | | <u>Best Run</u> | | |
|-------------|-------------------------------|---------------------|------------------|--------------|--------------|-----------------|--------------|--------------|
| | | | <u>Pen.</u> | <u>Time.</u> | <u>Total</u> | <u>Pen.</u> | <u>Time.</u> | <u>Total</u> |
| 6. | Oswald/Taplin/ Brown | S.W.S.A. | 500 | 219 | 719 | 310 | 250 | 560 |
| 7. | Beamand/Cotterill/ Ballard | Lichfield | 600 | 212 | 812 | 370 | 204 | 574 |
| 8. | Jones/Hipson/ Robbins | R.A.F.C.A. | - | - | - | 360 | 272 | 632 |
| 9. | Kirby/White | Viking 'A' | 800 | 236 | 1036 | 480 | 242 | 722 |
| 10. | Chudley/Cresty/ Ronaldson | Greasy Dagoes | 660 | 276 | 936 | 500 | 274 | 774 |
| 11. | Eason/Hales/ Garner | Soar Valley 'C' | | | Cap | 550 | 238 | 788 |
| 12. | Freeman/ Knowles | Handsome Tuotons | 770 | 265 | 1035 | 650 | 255 | 905 |

Many thanks are due to.-
 Peterborough Development Corporation.
 Welland and Nene River Division
 Mr.P.Vyse
 Community Education Service (Peterborough)
 The Judges
 The Ladies of Freds Caff.
 British Road Services
 Needle Press Services for T.V. coverage.

Let me quote for your slalom trophies

Designs to your specifications or mine

Contact Nicholas Edison-Giles
 Peterborough Ceramics & Studio Pottery
 36 Lincoln Road, Peterborough.
 Samples/Delivery could be made to slaloms
 by members of Proteus Canoe Club

Lost by Sheffield Canoe Club 1 Yellow plastic covered
 wooden paddle.

Found on site 1 Blue Harrishok Life Jacket also
 2 Spray Decks.
 Claimants to B.Churchill. 78 Priory Road, Peterborough.

ORTON LONGU VILLE

A.1 North

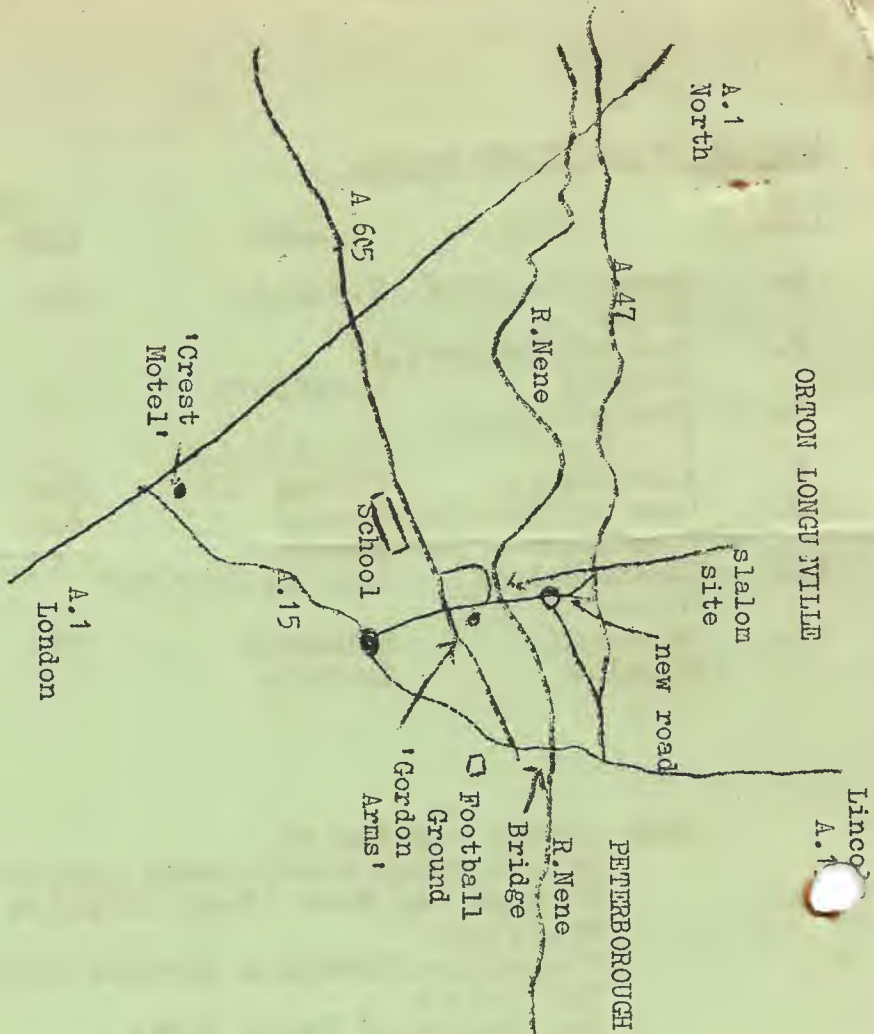

PROTEUS CANOE CLUB
RANKING CANOE SLALOM - ORTON STAUNCH, PETERBOROUGH.
 12th/13th APRIL, 1975.

Access from A.605 Peterborough - turn R.1.75 miles out of Peterborough and 100yds past the 'Gordon Arms'.

From A.47 - follow new road sign to Oundle Road roundabout, turn right for slalom site.

From A.1 - along A.605 turn L. 2.5 miles from A.1 Slalom signs ~~S~~ will be in evidence.

Acknowledgements: Community Education Department (Peterborough)
 Mr. P. Vyse, Landowner. Anglian Water Authority.
 Peterborough Development Corporation

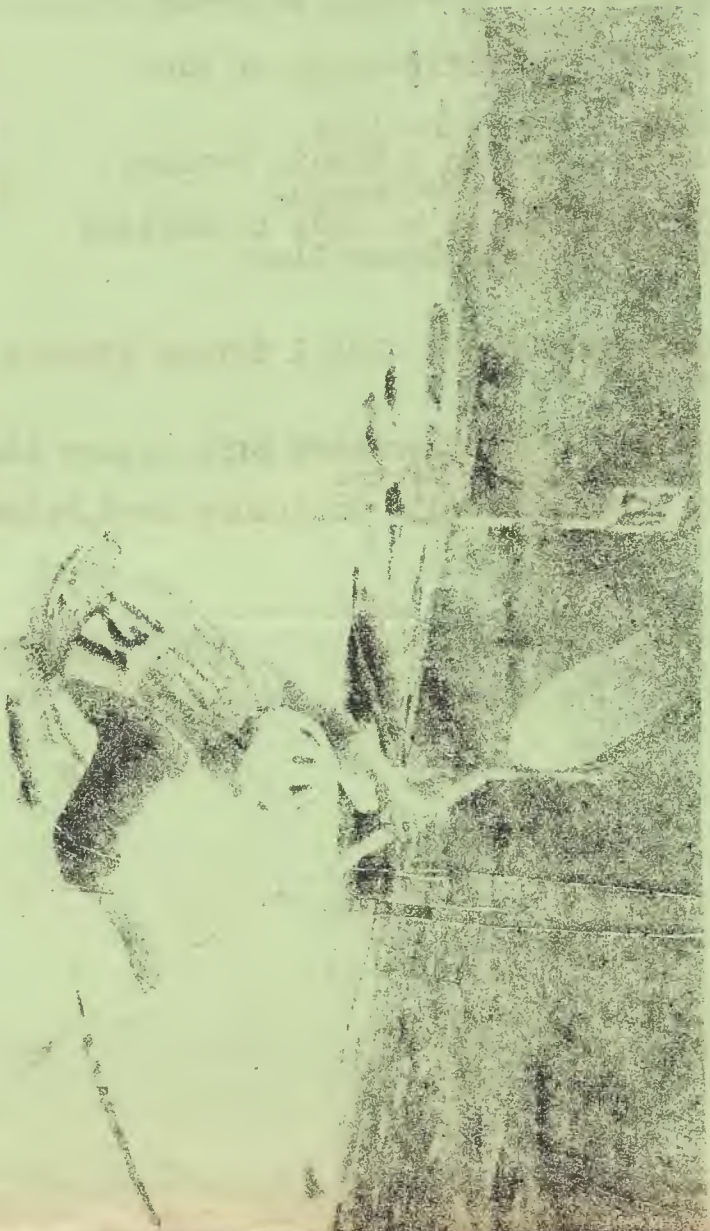

EVENTS:
 4th DIVISION : NOVICE
 MENS AND LADIES.
 CANADIANS
 TEAMS 4th DIVISION : NOVICE
 JUDGES

Competition Secretary:-
 MR. B. CHURCHILL,
 78, PRIORY ROAD,
 PETERBOROUGH.
 Tel: 0733 63527